Largest Bona Fide Circulation in Glendale Guaranteed Advertisers

PROGRESS of GLENDALE AS TOLD BY BUILDING
Total for year 1920, $3,137,269
This Is National Record for 1920
Total for year 1921, $5,099,201
Total for year 1922, $6,305,971

THE GLENDALE EVENING NEWS

GROWTH OF GLENDALE SHOWN IN POPULATION
Total in 1910 was 2,742
For Year 1920 was 13,356
Per Cent Increase 393
Today, Estimated at 40,000

WEATHER: Fair tonight, Saturday. GLENDALE, LOS ANGELES COUNTY, CALIFORNIA, FRIDAY, JANUARY 12, 1923 Fourteen Pages VOL. XVIII. No. 110

BOLSHEVISM THREATENS GERMANY, WARNS CUNO

Plan Formation Of Large Sewer District To Aid Glendale

LEGISLATIVE BILL SEEKS TO ASSIST SMALLER CITIES SOLVE PROBLEM

Assemblyman Hugh Pomeroy, Formerly of Burbank, To Introduce Measure

SACRAMENTO, Jan. 12.—Assemblyman Hugh Pomeroy, secretary of the Redondo Beach Chamber of Commerce, will introduce a bill in the assembly providing for the formation of metropolitan sewer districts similar to those existing in flood control legislation.

This is the first of a series to ameliorate impossible conditions precipitated by Los Angeles dumping sewage near Manhattan, Hermosa and Redondo.

Assemblyman Pomeroy formerly was the Burbank Chamber of Commerce secretary, and considers the measure of equal interest to the Glendale district.

In the fight for sewage disposal which will be made possible by a metropolitan district, obviating any necessity for annexation to Los Angeles, local legislators have promised support.

Economy Under Way

Economy is already beginning to take hold and Governor Richardson has assurance of keeping government costs within the bounds of reason, according to leaders. The new highway commission will take the lead by voiding many paving contracts for which there now are no funds.

The Sacramento Union today paints a gloomy picture for reapportionment this session, indicating the southern solons lack the strength to put it over.

Governor's Story

Governor Richardson revealed the one secret of his campaign in which he practised the utmost economy. He told the story himself at the banquet tendered him by the California Press association.

One morning he drove into

(Continued on Page 2)

CHILD STAR GETS ENORMOUS BONUS

Jackie Coogan to Collect $500,000 Today on Big Metro Contract

LOS ANGELES, Jan. 12.—Two of the greatest stars in motion pictures will soon appear in Metro pictures.

Jackie Coogan, greatest child actor, was scheduled to sign a half million dollar contract with the same organization, it was learned.

Under the Coogan agreement, he will receive a cash bonus of $500,000 the minute he puts his name on the dotted line and 60 per cent of the profits from four pictures which he will make will also go to him. He is to start four pictures which he will make will be made in a little over a year, and the full cost of production will be borne by the Metro interests.

Father to Direct

The child's father, Jack Coogan, Sr., will assume the direction of his son's future, directly guiding young Jackie as well as selecting the stories which will be filmed.

It was learned today following a conference between Joseph M. Schenck and the heads of the Metro corporation that Keaton has also been signed. Keaton's first feature under this new contract will be one of the most expensive comedies ever produced by Joseph Schenck and the Los Angeles prize winning beauty, Margaret Leahy will co-star with Keaton in the new film.

FUNDS FOR SANTA MONICA

WASHINGTON, Jan. 12.—Funds for support of the national homes for disabled volunteer soldiers during 1924 are supplied in the army appropriation bill reported to the House today. They include: Pacific Branch, Santa Monica, Calif., $718,000.

CITY COUNCIL MINUTES

Official minutes of the Glendale City Council will appear in Saturday's issue of The Evening News.

Serious Incident Between British And Turks, Said

LONDON, Jan. 12.—Despite efforts of officials to hush it up, persistent reports were circulated this afternoon that a "serious incident" had taken place between the Turks and British at Chanak yesterday.

Attempts during the afternoon to get official information regarding the "Chanak incident" led to fresh denials. In diplomatic circles it was said there had been "a slight clash" between British and Turkish troops.

It is reported from Constantinople that the Angora (Turkish Nationalist) government is calling up demobilized classes.

Chanak lies at the narrows of the Dardanelles. It was seized by the British before the Mudania armistice was signed and converted into a powerful fortress. Recently it has been reported that the Turks were massing troops in the direction of Chanak, menacing the British position from the Asiatic side. The London reports indicated that there had been an armed clash at that point between the British and the Turkish nationalists.

FIGHT ON MOTOR VEHICLE BUREAU

Farm Bloc in Assembly to Ask Abolition of Big State Department

SACRAMENTO, Jan. 12.—Members of the farm block in the lower house of the state legislature have tentatively decided to ask the abolition of the state motor vehicle department, it was announced today by Assemblyman Van Bernhard.

Elimination of the motor vehicle bureau will be asked on the ground that the bureau has proved very costly and that the work could be handled by the county clerks of the state under the supervision of some state office. The cost of running the motor vehicle department in 1922 was approximately $900,000. An average of 250 employes are maintained in the five offices of the department.

The move to abolish the motor vehicle bureau will have the support of the administration, according to those close to Governor Friend W. Richardson.

Judge Gavin Craig Receives Fine of $15

Judge Gavin Craig, justice of the court of appeals in Los Angeles, who was cited to appear this morning in Judge F. H. Lowe's court to answer to a charge of exceeding the speed limit early this week on Colorado street, was represented by Judge Owen E. Emery, who paid a fine of $15 for the offense.

In the charge it was stated that Judge Craig was driving at twenty-six miles an hour along Colorado street, thus violating the fifteen miles an hour law.

FIRE DESTROYS SCHOOL

BRYN MAWR, Pa., Jan. 12.—The fashionable Shipley school for girls here was damaged by fire early today. Students filed out in an orderly manner.

Uncle John Says:

Mary was writin' a letter to some folks back home that we are tryin' to get to come out here. She certainly made some tellin' arguments, braggin' about the summer weather, the bloomin' flowers, and so on. And Mary never forgets to bring in something about Glendale special. She told, Annie and Will that Glendale has some of the finest stores she ever saw and that the storekeepers of Glendale are workin' with the people to build up a still greater city and that the people are appreciating what they are doin' in the way of stores.

DEADLOCK RESULTS AT MASS MEETING ON BOND ISSUE

Plan to Hold Another Session Next Thursday Night for Further Discussion

The mass meeting held last night in the Wilson Avenue Intermediate school to consider the report of the Citizens' Committee of Fifteen, recommending a $447,675 bond issue for school expansion, ended in a deadlock, after more than two hours of heated pro and con discussion.

The result was that at 10:30 o'clock a motion was carried to adjourn and meet again at the call of the chair. Whereupon Chairman W. E. Hewitt issued a call for another mass meeting of the people of Glendale at 8 o'clock on Thursday night of next week, January 18.

In the meantime the hope was expressed by the Citizens' Committee of Fifteen that those on both sides of this issue will make themselves more familiar with the contents of the report, so that it can be discussed with more comprehensiveness at next Thursday's meeting.

Near Bonding Capacity

The sentiment of last night's meeting was obviously well divided, and at times in the discussion, feeling ran rather high.

Following a reading of the report by the chairman, an effort was made to push through an immediate adoption of it in toto adoption. It was with the failure of this effort that the sentiment on the opposite side became obvious.

John R. Grey obtained the floor and produced figures based on Glendale's present taxrate, to show that the city was already within a few thousand dollars of its bonding capacity.

"In order to float a bond issue of approximately a half million dollars," stated Mr. Grey, "Glendale will be forced to double its present assessed property valuation. Will we have a majority at the polls on such a proposi-

(Continued on Page 2)

RECOMMEND SALE OF STATE LANDS

Norwalk Hospital Property May Be Disposed of to Oil Company

SACRAMENTO, Jan. 12.—Sale of the Norwalk state hospital property, which is believed to be rich in oil deposits, will be recommended to the legislature by the state budget board, it was announced today.

Several oil companies are in the market for the property and it is believed by the members of the budget board that the state would realize a greater sum by selling the land outright than by leasing it.

Land adjoining the state property has brought in several gushers and preliminary examinations of that land indicate that it also contains large oil deposits.

E. G. Twogood, acting director of the state department of institutions is now en route to the state property, which is near Los Angeles. He will make a report to the budget board to guide the legislature in its action on the matter.

Automobile Collides With Railway Bus

Barney Miller, of 1046 Florida avenue, Los Angeles, was taken to the Glendale Sanitarium and Hospital about 7:30 this morning with cuts and bruises. His automobile had crashed into a Pacific Electric bus which was crossing the east side of Brand boulevard just after it had left its parking space on Cypress avenue.

Mrs. L. Woodward of 107 East Los Feliz Road, who was a passenger in the bus, was badly shaken up and was cut about the face.

The rear step of the bus was knocked off and it is reported that the body of the two and a half ton Moreland truck was knocked about two inches out of place. R. R. Stubbs of 408 West Arden avenue, chauffeur of the bus, was not injured.

Latest News

By International News Service

Harding's Choice

WASHINGTON, Jan. 12.—The uncertainty that has prevailed in financial circles throughout the country since last August when W. P. G. Harding resigned as governor of the Federal Reserve board was ended today when President Harding sent to the senate the nomination of Daniel R. Crissinger, of Marion, Ohio, present comptroller of the currency, to head the government's banking system.

For U. S. Army

WASHINGTON, Jan. 12.—A regular standing army of 125,000 men and 12,000 officers—the present strength—is provided for in the 1923-24 army bill laid before the house military affairs committee.

The bill carries a total of $314,064,294, of which $248,797,051 is for military activities and $65,267,243 for non-military activities under the supervision of the war department.

Mexico Refuses

WASHINGTON, Jan. 12.—Mexico has declined an invitation to attend the Pan-American conference at Santiago next March, at which Secretary of State Charles E. Hughes will be present, because of the strained relationship existing between Mexico City and Washington, the International News Service learned today.

French Spread

BERLIN, Jan. 12.—French troops that took over Essen are gradually extending their zone of occupation throughout the Ruhr basin, said a telephone message from Essen today. French military headquarters at Essen are making preparations to put French, Belgian and Italian engineers in charge of some of the coal mines.

Confesses Raid

BASTROP, La., Jan. 12.—The mask of fear, which has shielded the Ku Klux Klan while its hooded mobs roamed Morehouse parish on missions of vengeance, was torn aside today when Robert L. Dade, mayor of Mer Rouge, confessed on the witness stand here that he participated in a black hooded raid of the Klan.

Authorize Bonds

WASHINGTON, Jan. 12.—The interstate commerce commission today authorized the Western Pacific railroad to issue $5,500,000 of first mortgage six per cent bonds to be sold at not less than 92 per cent of par, the proceeds to be used to purchase 2,000 refrigerator cars and 100 automobile cars.

Issues Warning

LONDON, Jan. 12.—The Evening News printed an Essen dispatch this afternoon quoting General De Gouette, commander of the French army of occupation as saying there will be no further French advance into Germany "unless Germany provokes France."

State of Siege

COPENHAGEN, Jan. 12.—A state of siege was declared today in Memal, the neutral zone of the Baltic seized by Lithuanian troops. A soviet has been proclaimed by the invaders.

Surround City

ESSEN, Germany, Jan. 12.—Bochum and Glesenkirchen next to Essen the most important cities in the Ruhr, were surrounded by French troops today but were not entered.

Troops Battle

LONDON, Jan. 12.—A three hour battle between Hungarians and Rumania on the Hungarian-Rumanian frontier was reported from Bucharest today. The casualties are unknown.

Germans Protest

ROME, Jan. 12.—A German note, protesting against occupation of the Ruhr district was handed to the Italian foreign office today.

MRS. J. W. COTTON RELATES HISTORY ABOUT ETCHING

Tells Interesting Story at Central Avenue P.-T. A. Meeting Yesterday

In interpretation of a collection of etchings, acqua-tints, water colors and oils, by John W. Cotton of 1137 San Raphael avenue, Mrs. Cotton spoke yesterday afternoon at the meeting of the Central Avenue Parent-Teachers' association at the school. The Cotton collection, including ten line etchings, thirteen acqua-tints, twelve water-colors and three oils, has been hung in the school auditorium all this week for the enjoyment and appreciation of teachers, students, parents and friends.

Because of an engagement in a Los Angeles studio, Mr. Cotton was unable to be present, so Mrs. Cotton was invited to come and tell the story of etching.

Reaches Far Back

Citing etching as an old art dating back to 1400 when the first signed etching was made, Mrs. Cotton stated that the art has been wonderfully revived in the last few years.

She named Rembrandt as the first etcher and Andrew Zorn, Swedish artist, as one of the most prominent exponents of the art.

"Etching is done by an acid process on either a zinc or copper plate," said Mrs. Cotton. "This plate, to be used, is covered with a wax base, a smoky black color. The etcher works with a needle, an etcher's tool. Upon this wax base he draws with the needle his design. When he has satisfactorily done he dips the plate in an acid bath, possibly nitric acid, and the acid goes through the lines in the wax and bites the metal plate, making the design.

Comes Tense Moment

"The plate is again carefully

(Continued on Page 3)

FEDERAL TAX HEAD MAKES PLEA FOR LOTS OF SMILES

Revenue Collector Goodcell In Patriotic Talk Under C. of C. Auspices

Here's a new slogan: "Smile when you pay your income tax!"

Huh! Smile? It CAN'T be done!

Oh, yes it can! It's being done. And last night those who heard Rex Goodcell, internal revenue collector for this district, with headquarters in Los Angeles, deliver a brilliant address with "Smile when you pay your income tax," as his topic, realized that it CAN be done—and it's patriotic to do it.

The address by Collector Goodcell, formerly district attorney of San Bernardino county and later judge of the superior court of the same county, was arranged for by the directors of the Glendale Chamber of Commerce. It was given in the chamber's auditorium and attended by a large crowd.

Plea for Co-operation

Jesse Smith, president of the chamber, presided, and in opening the meeting presented A. G. Wessling of the internal revenue department, who is in direct charge of the section of which Glendale is a part. Mr. Wessling made a plea for co-operation in the making out of returns and offered every assistance to taxpayers. He announced that field deputies will be in Glendale at dates to be decided upon later to give aid and answer questions to all desiring it.

"Remember, we are here to serve you," concluded Mr. Wessling. "We want to give you every help in our power. But we need to have your co-operation. And we urge that you do not

(Continued on Page 11)

ATHLETIC EXHIBITION FEATURE OF LUNCHEON BY ROTARY CLUB

Coach Hayhurst and High School Boys Give Novel Program; Discuss Civic Matters

The Rotary club luncheon yesterday had a decidedly athletic flavor. It was the annual "Boys' Work" meeting, and Chairman Owen C. Emery introduced as his principal speaker Coach Normal C. Hayhurst, of the Glendale Union high school, who gave a talk on "Physical Recreation and Development for Boys."

Recalling that United States army statistics during the war showed one-third of the men examined to be unfit, Coach Hayhurst pointed out the three chief reasons for this condition among the young men of the nation. They were, he said, (1) the advance of industrialism, (2) the leisure by-product of wealth, and (3) the growth of cities.

"The school, once thought of as a place merely to develop the mind, has of necessity become a place to develop the body as well," stated the coach. "As the factories grow and the cities expand, playing amongst boys becomes less and less. They haven't the time, nor the place. The vacant lot where boys of a past generation used to play is becoming a thing of the past in cities. Therefore it is up to the schools to see that a time and a place are found for boys — yes, and girls — to play."

Six Hours Per Week

California is one of the few states that has recognized this need and enacted legislation providing for it, Coach Hayhurst explained. The state minimum, he pointed out, is two hours per week, whereas the pupils of the Glendale Union High school are getting six hours per week of directed, "big muscle activity," as he calls it.

They are getting it, moreover, daily, which is the most important and a great improvement over last year's schedule of physical exercise on alternate days.

Following his talk, Coach Hayhurst put on several athletic numbers by high school boys. The first was a three-round boxing match between Allen Pollock ("Gunboat Al") and Harry Bennett ("Hurricane Harry"). This duet uncovered some fast work by both boys and gave Rotarians an appetite for more such athletic sauce with their luncheons.

Illustrate Daily Dozen

Another event that proved popular was an illustration by four high school boys of Walter Camp's famous "Daily Dozen," under the direction of Coach Hayhurst. The boys participating were Burt Angeson, Theodore Haig, Robert M. Searle and Harold Whitaker.

The athletic part of the program was preceded by the club's regular weekly business session, at which several letters and telegrams were read, and announcements made.

A letter from the civics committee of the Glendale Chamber of Commerce was read by Secretary J. Herbert Smith, requesting that the local Rotary club appoint a member to serve on the committee formed of representatives from various Glendale organizations. President Roy L. Kent appointed J. I. Wernette as said member.

Tells About Dinner

Dr. Charles Marlenee of the Glendale Exchange club was introduced by George Karr and spoke on the plan now under way to help finance the Community Service movement by a $25 dinner to be given in the Chamber of Commerce auditorium on the night of Thursday, January 25.

This dinner is being given under the auspices of the Rotary, Kiwanis and Exchange clubs, Dr. Marlenee explained. Each club has appointed five members, making in all a committee of fifteen, to ensure the dinner being a success. The plan is to have at least 100 covers, at $25 each, making $2500, which will be a material contribution toward the $6500 that Community Service will cost Glendale in 1923.

The Rotary members on this committee are John Huntley, Daniel Kelty, E. F. Ford, Edward Hewitt and C. C. Cooper.

Boy Scouts Council

President Kent announced that Rotarians should not forget this Friday night is the date set for the first annual meeting and banquet of the Boy Scouts council for the Verdugo Hills district. Numerous prominent local men will take part in the program, it was pointed out. Several members signified their intention of being present.

The guests of the Glendale Rotary club at yesterday's luncheon included Dr. Charles Marlenee, of the Exchange club; A. L. Ferguson, president of the Kiwanis club; George Black, of Seattle; and Normal C. Hayhurst, Glendale Union high school coach and athletic instructor.

Three visiting Rotarians were present: W. P. Graham, of Monmouth, Ill.; J. Will Johnson, of Pueblo, Colo.; and John Mel, of Pasadena.

Ruhr Situation Is Quiet But Tense; Business Goes On

By S. D. WEYR
For International News Service

ESSEN, Germany, Jan. 12.—German industrial resistance to French occupation began to show its teeth today. Privy Chancellor Gruetzner appeared before General Simon, head of the Franco-Belgian-Italian industrial commission and made formal denial of the commission's right to interfer in the German coal mining industry in the Ruhr fields.

The German coal magnates snubbed the allied commission by sending agents instead of appearing in person as the French military authorities desired. The mine owners made it plain beyond doubt that they were to oppose the French at every turn.

The French now have the mines, but it is a question if they will be able to do anything with them. Essen and the heart of the Ruhr coal fields today are under French military domination. The situation is quiet but tense. There have been no disorders and no attacks against the invading troops.

Essen is completely surrounded by French troops, while the encirclement of the whole Ruhr district is continuing. Business has been going on as usual the last two days. The mines are operating but the crisis may come tomorrow—pay day.

REAL ESTATE MEN HOLD BUSY MEET

Number of Important Matters Are Heard; Contribute to Chobe Fund

The Glendale Real Estate board, at its meeting yesterday at the Broadway Inn, went on record as favoring a constitutional amendment to the present state law governing non-taxable securities. It was the sense of the meeting that non-taxable securities should be taxed. A resolution to that effect was passed.

A similar resolution was passed at the state convention of real estate men, which was recently held at Santa Ana.

Charles Guthrie, who made the motion, told the membership that it is not fair that people are allowed to get away from paying taxes by the simple process of purchasing non-taxable securities. He says they obtain the same public services as people who pay taxes. Mr. Guthrie's talk was well received.

Mr. Guthrie also stated that the real estate board donate $25 to the fund being collected by the Chamber of Commerce for L. W. Chobe, designer of Glendale's prize-winning float at the Pasadena Rose Tournament. A resolution was immediately drawn and unanimously adopted. Mr. Guthrie said it was his opinion Mr. Chobe has done more to advertise Glendale than any other one person.

Discuss New System

Considerable time was spent at the meeting in the discussion of various angles of the multiple listing system. The temper of the membership regarding the status of the new selling project was taken also.

It was voted before adjournment to call a special meeting for Tuesday night, January 16, for a general discussion of the multiple listing system. The board intimated that it was high time that all understandings of the work be ironed out. The meeting will be held at the Broadway Inn. It will begin at 7:30 p. m.

Announcement was made that Supervisor H. W. Wright, of the Fifth district, will address the realtors at their meeting next Thursday. President C. D. Thom presided.

BROKERAGE FIRM FAILS

KANSAS CITY, Jan. 12.—Announcement of the failure of the grain brokerage firm of Dilts & Morgan was made today by William C. Dilts, president of the firm.

FREE FEDERAL AGENT

MEMPHIS, Jan. 12.—Cecil Frazier, federal narcotic agent, today was acquitted by a jury following trial on a charge of having murdered Van A. Spring, formerly of Kansas City.

CHANCELLOR FEARS MORAL POWER OF COUNTRY NEARS DISAPPEARANCE

Governments of World May Have to Effect Rescue, Asserts Official

By DAVID M. CHURCH
For International News Service
Copyright, 1923, International News

LONDON, Jan. 12.—The black shadow of bolshevism hangs over Germany today as a result of the French invasion, according to warnings sent out by Chancellor Wilhelm Cuno, from Berlin.

It is learned from an authoritative source that Chancellor Cuno's message was sent to all German diplomats in foreign countries and informed them that "Germany will collect all the moral power left in an effort to make moral opposition to French invasion of the Ruhr effective."

The message continued: "This policy is taken in the final hope that before moral power disappears entirely the governments of the world will recognize Germany's real plight and come to her assistance."

It is understood that Herr St. Hamer, German ambassador to England has presented a note to the British foreign office saying: "So long as conditions contrary to the Versailles treaty remain in existence Germany will be unable to make any reparations deliveries of any kind to those powers that brought about these conditions."

Payment Due Monday

Germany's next gold indemnity payment is due to the allies Monday. A dispatch from Paris, however, reported that the allies reparations commission would meet tomorrow to consider Germany's request for an indemnity moratorium.

Partial moratorium granted last Autumn has not expired.

France has between 40,000 and 50,000 troops already in the eastern part of the Ruhr coal fields and to the north and south of the Ruhr basin. The intimation given by Chancellor Cuno and other German officials is that Germany cannot undertake any resistance except of a peaceful passive nature. Germany is without war supplies of any kind and she is unable to make a military campaign, no matter how great her anger against the French.

May Call Conference

Belief is growing in some of the allied capitals that another "peace conference" will be necessary to revise the treaty of Versailles. Italy is the one nation that professes belief that another conference would be needed. The French are adamant in opposing another conference and in insisting that the Versailles pact be applied to the letter.

Premier Mussolini of Italy already has suggested to France that a parley be called to revise the reparations clauses of the treaty but the French have rejected the proposal.

France also has rejected the American plan for an international commission of bankers to study the indemnity issue.

France to Hold Ruhr.

The third proposal, submitted by England, that the indemnity problem be put up to the League of Nations, met with the same response from Paris; that is, that France stands upon its previous application.

There is little likelihood that France will withdraw from the Ruhr and the Rhineland industrial belt now that they have been occupied. Many British officials believe that France will settle down, making occupation as mild as possible, but meanwhile working for a separation of the Rhineland from the balance of Germany.

Mrs. Anna Voltz Is Slightly Hurt, Report

Mrs. Anna Voltz was taken to her home at 219½ East Fifty-Second street, Los Angeles, following a fall by which she was slightly injured.

George F. Stines of 213½ East Lomita avenue was pulling out from the west curb on Brand boulevard between Broadway and Wilson avenue. Mrs. Voltz just stepped out of the car on his machine. She was thrown into the street. Mr. Stines stopped his car immediately and took Mrs. Voltz home.

PICNIC TIME

Paper Table Cloths, Paper Napkins, Spoons, Forks, Plates and Everything Wanted by the Picnickers. Get them in quantities and save money. We are prepared to supply all of your needs.

BOOKS, STATIONERY, OFFICE SUPPLIES, ART GOODS

SHAFE'S

123-A SOUTH BRAND BLVD.

Phone Glen. 2862-W Glendale, Calif.
Glendale's Up-To-Date Stationery Store

January Clearance

SHOE SALE

You Can Save on the Style and Size You Want in Men's, Women's or Children's Footwear at This Sale.

See These Specials at *$1.95*

Women's Tongue Pumps And Two Eyelet Ties — **$1.95** — Shoes for Boys and Girls

in patent and dull kid, with French heels. At this price there are four styles in all sizes from 3 to 8; widths A to D, and every pair worth more than three times the sale price. ... $1.95

Values to $3.50 at $1.95

Many Other Styles Priced Very Low at
$2.80 $3.80 $4.80 $5.80 $6.80

GLENDALE BOOTERY
221 North Brand Blvd.

MEN — Can Save About 1-3 On Shoes at This Sale.

WANTED

Mattresses to Renovate and Make Over

We have established a modern renovating and manufacturing plant at 271 San Fernando Road, Los Angeles, to especially take care of the residents of Eagle Rock and Glendale. We sell new mattresses direct from factory. Free Delivery.

ALL WORK GUARANTEED

WESTERN MATTRESS CO.

Phone Lincoln 4993

Lady Attendant Private Ambulance

C. F. Lamb & Sons
UNDERTAKERS

Phone Garvanza 229

Chas. D. Goodale, Mgr. 704 S. Central Eagle Rock

PART TIME BOOKKEEPING
INCOME TAX WORK
REASONABLE PRICES

E. B. OLSEN
PUBLIC ACCOUNTANT
206 East Colorado Boulevard EAGLE ROCK

SEWER DISTRICTS BEING PROPOSED

Southern Assemblyman Will Present Measure; Economy Now Under Way

(Continued from Page 1)

Palm Springs on the road to Imperial Valley where he had been campaigning. That desert oasis looked good for breakfast, but before the meal was finished he was presented with two finger bowls at the hostelry there and a bill for $1.50.

"If it had even been thought that I paid that price for a breakfast the people never would have believed my claims to make this state more economical," was his conclusion.

The governor should have spent the night in Palm Springs and he would agree that breakfast is the most economical thing you can buy in the community which Rodolph Valentino made famous over night.

County Museums

Museums are the subject of a bill to be introduced in the legislature by Senator A. Burlingame Johnson of Pasadena. It is intended to more definitely define the purpose and scope of county museums throughout the state, and is an outgrowth of the experience of the Los Angeles' museum working with the meagre existing law governing such institutions, this particular one being in the senator's district.

Powers are placed in the hands of the county supervisors to establish museums for recreational and educational purposes and the new legislation would enable the authorities to negotiate the exchange of duplicate material to the mutual benefit of all.

For instance, the senator pointed out, the Los Angeles Museum of history, science and art, has hundreds of thousands of dollars' worth of natural history objects, the existence of which is known all over the United States and Europe.

Yet there is no law under which it can exchange them with other museums in the state or elsewhere. They would be welcome additions and if so distributed would be of inestimable value in an educational way and should be so utilized by California, he believes.

This is a measure which appeals to all educators and calls for no appropriation, but simply opens the way for all state museums and counties seeking to establish a museum to utilize its own duplicate material and share with others who have valuable collections in exchange.

Aids Branch University

Senator Charles W. Lyons also has a bill for presentation which will give the southern branch State University in Los Angeles a full curriculum, and this is apt to embroil the legislature in another factional fight, one being almost certain in the matter of reapportionment.

Aids Branch University

Another hot contest is foreseen in the recommendation of the state board of equalization that a tax be placed on stages and trucks, for the motor carriers are well organized. Another suggestion of the board in its biennial report is a sales tax on gasoline for the maintenence of highways.

Senator Johnson of Pasadena will father the move for a gasoline tax, it is understood, but under the terms of the bill he proposes to introduce stationary engines, etc., will be excluded, as it is strictly a highway revenue measure. Upwards nine million of dollars will be realized in this manner, it is predicted.

Printer Is Drafted

Tally three more for the Fourth Estate. Frank Smith of Los Angeles, a well-to-do printer, has been drafted by the governor to occupy the post of state printer in which position the chief executive made his reputation for efficiency and economy originally. Will H. Marsha of Sacramento, a former newspaperman and for years a lieutenant to Richardson, is the new superintendent of the state motor vehicle department, and pledges his aid in the economy program. Harry Lutgens, a Bay City newspaperman, is executive secretary to the governor, while Joseph W. Vickers, a Los Angeles attorney, is on the job as private secretary. Not one asked for their jobs and the governor declares no newspaper men have appealed to him for appointment.

Naturalistic Work
Private Bridges
Pool and Lawn Work
Road Grading
Phone Glen. 2527-R

D. L. HANSON
Landscape Architecture and Gardening
Estimates Given — Moderate Prices
116 East Chestnut Street
Glendale, Calif.

Reynolds & Eberle
Undertakers
116 N. Castle Ave.
Eagle Rock City
Ph. Garvanza 2772
Ambulance Service

119 Harvard Drive. Ph. Gar. 4527

C. C. WALKER
GENERAL TEAMING
Sand and Gravel Eagle Rock.

DEADLOCK OVER SCHOOL PROJECT

Another Meeting to Be Held Next Thursday Night for Further Discussion

(Continued from page 1)

tion, when it comes election time?

Criticizes Report

Mr. Grey then criticized the report from a different angle, stating that the appropriations were lopsided, favoring the schools on the east side of the city, whereas in his opinion the majority of the children lived on the west side.

Mr. Grey then moved that the report be taken up and discussed item by item. His motion was seconded but not carried.

Richardson D. White, city superintendent of schools, took the floor and refuted Mr. Grey's statements. He stated that a city's bonding capacity is based not on its tax rate but on five per cent of its assessed valuation, after deducting all outstanding issues of bonds.

Following this refutation, George B. Woodbury rose and launched into what the chair deemed an attack on the educational policy of the city. He was ruled out of order but stated before taking his seat that though he might be out of order at that mass meeting, he would be in order when it came election time.

Many Make Talks

The meeting then developed into a series of short, pertinent talks by numerous members, both sides of the subject being discussed freely. From time to time the meeting to adjourn was made but failed to carry. Several of the speakers commented on the lack of information at their disposal regarding the details of the report.

It was this general lack of information, coupled with an obviously well-divided sentiment on the entire matter, that finally allowed a motion for adjournment to carry.

Even after the meeting had broken up, those present were loath to end the discussion, but collected into little groups and remained in the auditorium until nearly 11 o'clock.

Committee Report

Following is, in part, the report of the Citizens' Committee of Fifteen:

"We have made a thorough investigation of school conditions and find that almost all schools are running beyond their normal capacity."

"In addition to this crowded condition we have found a lack of proper facilities for maintaining the schools in several different directions such as in the heating plants and toilet facilities.

"These unfortunate conditions are the direct result of the rapid growth of the city in the last five years and the difficulty of keeping up an adequate building program.

"This growth as shown by the school enrollment figures submitted herewith is nothing short of phenomenal.

"A glance at the figures will show that the school enrollment has grown 178 per cent in the last five years. That means that we are now two and three-quarters time as large as we were in 1917. During the same time our number of school rooms has grown from forty-eight to ninety-five, and of this latter number ten are portable bungalows.

Need More Money

"Thus while the enrollment is nearly three times as large as in 1917, the seating capacity is less than twice as large.

"The necessity for spending all available funds to provide additional classrooms and seats has resulted in a very natural inability to provide adequate sanitary accommodations and up-to-date heating plants.

"After the survey above mentioned had been made, your committee held a number of meetings with the Board of Education as well as several conferences with citizens living in different parts of the district, and as a result of these meetings and conferences we desire to submit the following tabulation of the needs of the various schools.

"We do not feel that this is a full, complete, and adequate program, but we do feel that it is the best that can be done in view of the present bonding capacity of the district."

The budget submitted by the committee is as follows: Acacia avenue, $49,050; Broadway, $32,650; Central avenue, $33,850; Cerritos and Magnolia avenue, combined, $31,500; Colorado boulevard, $3825; Columbus avenue, $47,150; Doran street, $38,950; Glendale Avenue intermediate, $107,350; Grand View, $24,450; Pacific Avenue, $65,300; Verdugo Canyon, $13,000.

Glendale Dye Works Expanding Business

Such success has been enjoyed by Louis Delonco, proprietor of the Glendale Dye Works, 135 South Brand boulevard, that he is moving part of his business to 1015 South Brand boulevard, where he will open a second place of business.

The present store will be known as the Glendale Dye Works No. 1, and the other as Glendale Dye Works No. 2.

AT PACIFIC METHODIST

Rev. H. C. Mullen is to preach on "It's the Last Step That Counts" tonight at the Pacific Avenue Methodist church. Preceding his sermon the boys' and girls' booster chorus, led by Mr. Conner, will sing. The Conner Trio will also entertain.

'HOLY' ARGUMENT HELD BY COUNCIL

Unguarded Hole Damaged His Auto, Says Resident; Asks Settlement

Whether a hole in a street could produce a hole in a tire which was already full of holes and cause a hole in the owner's pocketbook was the subject of a discussion last night by the City Council which was referred to the committee of the whole.

F. M. Edwards of 127 North Columbus was the writer of a communication which was read by City Clerk A. J. Van Wie requesting a settlement of $27.25 from the city treasury as the result of two tires on his automobile having been cut in dropping into an unguarded hole on East Broadway, December 1.

Councilman Sam Davis expressed a doubt that the tires had been in good condition, but Councilman A. H. Lapham verified the fact that they had been torn. Mayor Spencer Robinson, Councilman Dwight W. Stephenson and Councilman C. E. Kimlin all took occasion to comment upon bad street holes. City Engineer Ben F. Dupuy was kept busy making memoranda.

Miss Webb to Give Reception Tonight

Miss Marcella Webb is to hold a reception tonight in her new dance studio at 140 North Brand boulevard. More than 300 invitations have been issued. The children will be honored guests and Miss Webb will entertain with a series of dances, for which she will wear original costumes. The Marian Jones orchestra will furnish the music.

FOR MEN'S CAPS

To prevent the front of men's soft caps sagging a waterproofed stiffener has been invented.

You can't make the psychologists believe it, but the explanation of the crime wave is the fact that the country is full of criminals.

FLEER'S ANNUAL CLEARANCE SALE

Children's School and Dress Shoes

$1.00 $1.45 $1.95

Extra Special!
Many Pairs of High Grade Shoes, Broken Lines, Your Choice
$1.00

Boys' Sweaters ... $4.85 - $2.85
Boys' Wool Blouses ... $1.85
Boys' Wool Shirts ... $2.25
Boys' Cotton Sweaters ... $1.00
Boys' Hats ... $1.00

Children's Velour Hats—Regular $4 value **$1.00**

MEN'S WOOL SHIRTS
$3.85 — $3.50 — $4.35

MEN'S ALL WOOL SWEATERS
$3.85 — $5.85 — $6.85

BOYS' SCHOOL AND DRESS SHOES

$2.95
Sizes $2\frac{1}{2}$ to $5\frac{1}{2}$

These Shoes are Sturdy and Well Made. Buy Now for School and Spring Wear.

Positively No Exchanges or Refunds on Sale Goods

Wallace H. Fleer

"SUCCESSOR TO CARNEY"

112 East Broadway Glendale, California

STILL GOING STRONG

Saturday Is the Last Day

GIGANTIC CLEAN-UP SALE at the QUALITY SHOP of

Coats, Dresses, Millinery

BUY ONE---TAKE ONE---FREE

An Opportunity You Can't Miss
—o—
FREE
Buy a Dress and Get Another Dress FREE

A Dress FREE With Every Coat Sold
—o—
HATS!
Buy a Hat and We Will Give You One Absolutely FREE!

Splendid New Assortment of Dresses, Just Arrived, on Sale Tomorrow

DRESSES FOR STOUT WOMEN
A big assortment of dresses for stout women up to 54. Newest models in black, navy and brown at ... ONE-FOURTH OFF

SKIRTS
A variety of skirts in novelty shades and sport models at ... ONE-FOURTH OFF

CHILDREN'S COATS
Polo Coats in sport models and other styles for the little tots, at ... ONE-FOURTH OFF

1/4 OFF

LINGERIE
All Silken Undergarments and Petticoats at ... ONE-FOURTH OFF

BLOUSES
Charming Over-Blouses in beaded, or patterned, with bright stitchery and braiding. Materials of Canton Crepe and Crepe de Chine ... ONE-FOURTH OFF

SWEATERS
All Sweaters in Slip-ons and Tuxedos in all shades at ... ONE-FOURTH OFF

Positively Nothing Reserved

Quality Shop

110 SOUTH BRAND, GLENDALE, CALIF.

No Refund Alterations or Exchanges

FIRE INSURANCE!
Nine A-1 Good Companies
—INDEPENDENT
—LOWEST RATES
Also Auto Insurance, Compensation Insurance, Earthquake and Burglar Insurance.
H. L. MILLER CO.
109 S. Brand Glen. 853

WATCH FACTORIES CUT PRICES ON WATCHES
—All watches today are being reduced in price, and it is a good time to buy.
—We are offering exceptional values in up-to-date watches.
—One can buy a very serviceable timepiece at from $10 to $30.
—A watch that will surprise you.
Ed N. Radke
JEWELER AND OPTOMETRIST
109 SOUTH BRAND BOULEVARD
Phone Glen. 2713
"Maker of Eyeglasses That Fit."

GEO. A. WHITAKER THE DRUGGIST SAYS:
We get a great many compliments from the doctors and our customers who have used our Meritol Remedies.
Meritol Remedies—one for each ailment. I absolutely guarantee them. They have merit.
Thwart the Flu and La Grippe—a few doses of Whitaker's Cold Breakers will ward it off. If you have them, two or three doses will stop it. Box 25c.
Some of us can remember the good old days when they used to get water through the pumps. That was before the introduction of filling stations.
Stationery Special
Regular 40c grade, special at 37c box. (White, pink, buff and blue).
Cocoa - Almond Soap, lathers freely in hard water, 10c; 3 for 25c.
Jergen's Royal Palm Soap, is made from palm oil; lathers freely, 10c; 3 for 25c.
Try Dr. Brady's Vegetable Soap for your next shampoo, 10c; 3 for 25c.
STAMPS WITH A SMILE
SERVICE WITH A SMILE
FAST, FREE, FURIOUS DELIVERY
Phone Glendale 1902
BROADWAY PHARMACY
Corner East Broadway and Kenwood

SAVE YOUR EYES
Our scientific methods of eye examination insure the future comfort of your eyes as well as their present well being.
DR. WARREN Z. NEWTON
Formerly of San Francisco
EYE STRAIN SPECIALIST
121 N. Brand
In the Unique Jewelry Shop of Arthur H. Dibbern

GLENDALE COMMERCIAL SCHOOL
Complete Bookkeeping, Shorthand, and Secretarial Courses
Individual Instruction
New classes in all branches now forming
Phone Glen. 85, 224 S. Brand Blvd.

MARCELLA WEBB
TEACHER OF ARTISTIC DANCING
Russian and Italian ballet, also Classical, Oriental, Spanish, Slavic.
FELLEUR DANSE STUDIO
140 N. Brand Boulevard
Wednesdays and Saturdays. Phone Glendale 381-J

Personal Mention

Mr. and Mrs. C. E. Percey of 311 North Kenwood street, together with Miss Mildred Johnson and George Reddinger, attended one of the Los Angeles theatres last night.

Mrs. Norma Pierson Atkinson has arrived from Kansas City for a visit with her mother and sister, Mrs. J. P. Hayes and Mrs. W. R. Alexander of 1214 South Maryland avenue.

Mr. and Mrs. Eugene Imler and small daughter, Adelaide Jean, of 336 West Park avenue will drive to Fillmore Saturday, where they will spend several days visiting with Mr. Imler's sister, Miss Marjorie Imler.

Mr. and Mrs. G. Goulter Merrick, of 1018 East Harvard street, are entertaining with a tea on Sunday afternoon. Among their guests will be Mrs. Merrick's father and mother, Mr. and Mrs. C. W. Isacher, of Watts.

Sidney F. Manson, who recently moved from 437½ East Dryden street, this city, to Los Angeles, spent Wednesday night in Glendale at the home of his son and daughter-in-law, Mr. and Mrs. S. Lee Manson of 1010 North Pacific avenue.

Mr. and Mrs. Lester F. Langworthy, former residents of this city, were in Glendale Wednesday visiting with former neighbors. Mr. and Mrs. Langworthy are now living in Riverside, where they located after leaving here last August.

Ted Nichols, son of Mr. and Mrs. Al Nichols of 918 East Elk avenue, is expected to return to his home tomorrow from the Glendale Sanitarium and Hospital, where he has been confined for the past two weeks with double pneumonia.

Mrs. W. J. Smith is in charge of Circle Four of the Presbyterian church women's organization which is to have a cooked food sale tomorrow at the J. A. Newton electrical store on South Brand boulevard. The sale will begin at 10 o'clock.

Mr. and Mrs. A. H. Kresling and daughter, Hope, of 706 East Elk avenue returned yesterday from Redondo Beach, where they enjoyed a week's visit at the home of Mrs. Kresling's brother and sister-in-law, Mr. and Mrs. Claude Neugebauer.

Mr. and Mrs. F. A. Hurschler are new arrivals in Glendale, coming from Norristown, Pa. They are located at 119 East Chestnut street. One daughter, Sarah, has enrolled at Glendale High school and Ruth, at Glendale Avenue intermediate.

Mr. and Mrs. A. R. Saunders and son Philip, who are touring in California and other western states, left Glendale Thursday after having spent the past ten days visiting at the home of Mr. Saunders' mother, Mrs. Mathilde Saunders of North Belmont street.

Miss Elizabeth O. McLafferty of Huntington Park, formerly of this city, was in Glendale several days this week visiting with friends and former nieghbors. Miss McLafferty expects to graduate from the University of California, Southern Branch,. within the next few months.

Albert G. Hoagady of Bakersfield returned to his home Thursday after having spent the past several days visiting at the home of Mr. and Mrs. Grenville Brown of North Orange street. Mr. Hoagady stated that he hopes to locate permanently in Glendale within the next few months.

Floyd Merrill, former resident of this city and student at the local high school, was seen chatting with Glendale friends on Tuesday and Wednesday of this week. Merrill, who is now in the United States navy, is enjoying a week's leave and is visiting at the home of his aunt, Mrs. J. A. Barton of the Atwater tract.

Philip Wernette, who has been spending the holidays with his parents Mr. and Mrs. J. L. Wernette of 476 Riverdale drive, and John Worley, who has been visiting his parents Mr. and Mrs. W. Worley at 341 North Jackson street, have returned to the University of California, where they are both juniors.

Alex McDougall of 128 West Elk avenue who is becoming quite proficient in playing the Scotch bagpipes was featured on the program that was broadcasted last night from a radio station in Los Angeles. Many of his Glendale friends enjoyed listening in. He is engaged to play again for the radio in February.

Mrs. L. M. Judd of 1137½ San Rafael avenue is entertaining Mrs. Dyer of Oakland as house guest.

Mr. and Mrs. B. Apsit and family have moved from 612 North Louise street to 319½ East Elk.

Mr. and Mrs. F. W. Harper of 508 Fairmont street, had with them as guests on Wednesday Mr. and Mrs. J. R. Simpson of New York City, who are spending the winter in Los Angeles.

Russell Tummell of 1504 South Brand boulevard, who is a traveling salesman for a Los Angeles firm will leave tonight on a business trip to Arizona that will extend over a period of two months.

ARTHUR BURCH IN COURT YESTERDAY

Visits Chamber of Judge Lowe With Witness in Collision Case

An innovation in the routine monotony of police court procedure was introduced yesterday in Judge F. H. Lowe's court when some real dramatic atmosphere was offered by the presence of Arthur Burch, prominent recently in the Belton Kennedy murder trial in Los Angeles, who visited Glendale yesterday with a witness subpoenaed in the Miller-Beauchamp case.

Dressed in a khaki outing suit and hiking boots and hatless, Burch presented a very carefree attitude as he hurried into the city hall with his companion. He sat and listened to the Miller-Beauchamp arguments and finally with a broad smile, left.

According to reports the man with Burch is his employer and was subpoenaed as a witness in the case, but was not called.

News of Burch's presence at the tracted much attention from city city hall spread quickly and at-hall employes and visitors.

CONTRACTOR GETS TIME EXTENSION

City Council Gives P. Ferry Ninety Days to Finish Street Work

An extension of ninety days with which to complete street work now under way was granted Contractor Peter L. Ferry of 614 East Acacia avenue last night by the City Council.

"I wish an extension of ninety days to complete my contract on Ben Lomond, Ardeven and other streets on account of the rainy weather," stated Mr. Ferry's communication, which was read by City Clerk A. J. Van Wie. "It is not advisable to lay the pavement until after the rainy season."

This request was approved by City Engineer Ben F. Dupuy. City Manager W. H. Reeves stated that he had received a very vigorous verbal protest against delaying this work. Motion was made by Councilman Dwight W. Stephenson that Mr. Ferry's request be granted.

Edith Osborne in Change of Location

Edith May Osborne, well known Glendale Realty woman, whose attractive motto, "I Sell the Earth," won her both fame and success during her three years' activity, is to again enter local realty circles as general manager of the Yale Brothers Realty offices at 249 North Brand boulevard.

Mrs. Osborne has been associated for the past two months with the Hayward-McCartney realty firm as saleswoman, but she has resigned this position to take up the management of the Yale offices January 15.

She has resided in Glendale for fourteen years and has a splendid background for local realty knowledge.

The construction company located in the Yale offices has moved and the entire room will be given over to the development of the realty business under the direction of Mrs. Osborne.

RELATES HISTORY ABOUT ETCHING

Mrs. J. W. Cotton Tells of History of Art; Central P.-T. A. in Meet

(Continued from Page 1)

scrutinized by the etcher and he makes more lines through the wax to perfect his design, and the biting process is repeated and the plate finally completed. This repetition of the biting process results in the shading success.

"After the final biting the wax remaining on the plate is thoroughly removed and the plate is ready for a trial proof. This is always a tense moment, for the artist is to see to what measure he has attained success. Oil painters can remove a mistaken line by another coat of paint and often a water-color artist can remedy a mistake, but a false line on an etching plate remains. One art critic has said that one perfect line in an etching is worth ten lines gotten in other ways.

Decided Difference

"After the trial proof, if the etcher sees some improvement that can be made by new lines or deeper ones the plate is rebitten. In producing the etchings a black printer's ink is used.

"There is a decided difference between line etchings and the acqua-tints, which are in color. More than one plate is required for the acqua-tints. When the plate is done, it is painted in colors with the artist's hand, which presses the colors into the lines. The plate work is not made on the wax base, but on what is known as a spirit or dust ground. It is more like water-color work. The design is etched in masses.

"On the other hand in the line etchings we never find them done in colors. The satisfaction of an etching is that one can find a beauty in them that can't be found in anything else.

Limit to Number

"Another kind of line etching is the dry point etching, which is not bitten with acid, but the lines are made by the artist with a tool. The tool, in making the lines, leaves small burrs along the lines, which produce a soft effect. Only a few prints can be made from a dry-point plate.

"Some etchers have their line-plates steeled, that is, the plate is covered with a fine coating of steel, which, in no way, harms the beauty of the design.

"The etcher limits the number of proofs taken of his design, and each one is numbered, showing to which edition it belongs. The etcher also marks all of his etchings, his name either appearing in the corner of the design or just below. A signature makes an etching of real value."

Business Meeting

Following Mrs. Cotton, Richardson D. White spoke briefly, urging the members to attend the mass meeting last night at the Wilson Avenue Intermediate school.

The association then had a short business meeting directed by the president, Mrs. D. F. Reichard. During this time the treasurer reported $96 in the treasury and that $50 had been paid on the new victrola. The old victrola has been given to the kindergarten. To raise the remaining $100 on the new instrument Mrs. Reichard announced that two food sales are to be held, with Mrs. J. S. Dickerson and Mrs. J. H. Burris in charge. The first by Mrs. Dickerson's team will take place Saturday, January 27.

Extends Invitation

Mrs. A. A. Barton was present and extended an invitation to members to attend the Mutual Benefit Reading Circle, meeting each week at the public library.

Two vocal numbers by Mrs. Helen Graham Cole, accompanied by Mrs. George Horne, were enjoyed. She sang "Memories" (Cadman) and "Nothin' But Love" (Bond).

One of the interesting events of the afternoon was an instructive talk by Miss L. N. Woolridge, instructor of home economics at the Glendale Avenue Intermediate school. She spoke on school lunches, and an account of her talk will be found in another column of The News.

In closing, a rising vote of thanks was taken for John W. Cotton for the art collection.

Church Women Hold Food Sale Tomorrow

The women of the First Presbyterian church will hold a food sale at 10 o'clock tomorrow morning at the J. A. Newton store, 154 South Brand boulevard, announces Mrs. William J. Smith, chairman of Circle No. 4, who is in charge of the affair.

Social Events

Missionary Meet

The January meeting of the Foreign Missionary society of the Casa Verdugo Methodist Episcopal church was held last night at the home of Mr. and Mrs. John W. Cotton, 1137 San Rafael avenue. After devotional exercises, the president, Mrs. E. E. Masters, conducted the business session.

Rev. J. C. Livingston read the study chapter from the year book which is on India. Dr. Julius Soper gave some very interesting personal reminiscences of his sojourn in that country a number of years ago.

Mrs. Lennox gave a report on general work of the society. Other numbers on the program were vocal selections by Mrs. Cotton, "Song of India" and "Sweet Story of Old," and a reading by Mrs. R. D. Jones, illustrated with tableaus in which parts were taken by Martha Jones, Loraine Masters, Elinor Harris and Ruth Koenig.

A social hour followed the close of the program and light refreshments were served.

Receives Surprise

Mrs. Joel N. Lindgren of 431 West Lexington drive was pleasantly surprised Wednesday night when a number of neighbors and out-of-town friends arrived to assist in the celebration of her birthday anniversary. The guests first assembled at the home of Mr. and Mrs. George Drury, and were successful in completely surprising the honoree.

The early hours were devoted to a game of Five Hundred, in which Mrs. M. A. Donnelly made high score and was awarded the ladies' prize, a fine pair of embroidery scissors. Richey Jones captured the gentleman's prize, a handsome pocket knife. During the later hours they enjoyed informal dancing, and served refreshments of sandwiches, hot coffee, cake and ice-cream, which had been brought by the self-invited guests.

Those present were Mrs. M. A. Donnelly, and son, J. S. Donnelly, Miss Anna Wolshock and H. C. Smith of Los Angeles; Mr. and Mrs. George Drury, and son Eugene, Mr. and Mrs. A. L. Knefler, Mr. and Mrs. L. W. Price, Mr. and Mrs. A. H. Jones and son, Richey, Mr. and Mrs. C. J. Letts, Mr. and Mrs. J. J. Haskell, Mrs. J. B. Rinearson, Mr. and Mrs. Lindgren and son Eugene.

Lodges to Meet

The home of Mr. and Mrs. William K. Wyckoff of 600 South Adams street will be the scene of a pleasant affair this evening when the three largest lodges of Good Templars in Los Angeles county, Glendale, Merrill (Los Angeles) and Pasadena, will meet for a social gathering. The occasion, which will be in the nature of a "tamale supper," is the regular quarterly entertainment given by the local organization in honor of the Los Angeles and Pasadena lodges.

Mr. Wyckoff, who is the new chief templar of the Glendale lodge, announces that the dinner will be followed by games, a special program and a general good time. The program will consist of a violin solo by Mr. Wyckoff, a reading by Mrs. K. C. Sipple, recitation by Evelyn Peebles, a vocal duet by Mrs. Floyd Reed and Miss Margaret Carter and several surprise numbers by the members of the visiting lodges.

Officials Guests

Preliminary to the St. Mark's guild meeting yesterday Mrs. A. A. Bassett, newly elected president, entertained the executive board at her home at 1327 Valley View road. There were five officers enjoying luncheon with Mrs. Bassett. They were Mrs. J. L. McOmber, Mrs. F. B. Stoner, Mrs. F. S. Card, Mrs. B. O. Holbrook, Mrs. Frank England, Mrs. B. B. Atwood and Mrs. Frances Eble.

At the guild meeting in the afternoon in the guild hall there were twenty-nine women present and decision was made to hold the parish dinner and social evening Tuesday night, January 30. Dinner is to be served at 6:30 o'clock.

Gives Luncheon

Mrs. Sallie Campbell Braden was hostess yesterday at a 1 o'clock luncheon at her home at 526 North Kenwood street, where she entertained complimentary to Mrs. Mabel Pilkington of Portland, Ore. Mrs. Braden's guests were all former residents of Portland.

A large bouquet of early spring flowers was the centerpiece of the luncheon table. Places were marked for the guest of honor and Mesdames Rose Humphrey, E. H. Parker and John Garner of Glendale; Mrs. J. T. Fitzgerald of Los Angeles, Mrs. Hawthorne Nottage of San Gabriel, Mrs. Jack Laughlin of South Pasadena.

Junior Music Club

Mrs. Frank E. Webb of 303 North Louise street is to be hostess tomorrow night at the meeting of the Junior Music club. It will be a business session, devoted to the consideration of matter of interest to the organization.

REMOVAL NOTICE—Dr. Morton Egbert, dentist, is now located at 221-A West Broadway. —Advertisement. Jan. 11 10t

CALL SAND TRUCK TAX 'EXCESSIVE'

H. J. McIntyre Takes Case Before City Council; Hearing Later

Objection to the payment of a license for operating a truck to haul sand was made last night to the City Council by H. J. McIntyre, 1248 East California avenue, who called attention to the fact that trucks engaged in the business of hauling sand are the only vehicles taxed by the municipality.

Mr. McIntyre said that he owned his own truck and that most of his associates in this business owned their trucks, and that the license fee of $10 a quarter or $40 a year seemed excessive under the circumstancs. He stated that this charge was higher than that charged by Los Angeles. He said that, if he had to pay at the same rate every time he went to a new town on a job, he would be obliged to pay several hundred dollars a year for licenses.

Don't Hurt Roads

On account of the broad tires on the trucks in this line of work, they do not sink into the asphalt and make ruts, according to Mr. McIntyre. He said that his truck had been operating on Verdugo road for a year and a half and had not caused a single rut.

Councilman A. H. Lapham, together with other members of the council, agreed that this tax against trucks hauling sand should either be abolished or a uniform tax imposed upon all trucks operated within the city limits.

The matter was referred to the committee of the whole for further discussion.

'HI' BASKETBALL TEAMS PRACTICE

Boys Working Into Form for Championship Games Late in Season

The basketball teams of the Intermediate schools are working hard in practice toward the championship games that are scheduled later in the season. A practice game between the middleweight teams Thursday on the grounds at Glendale avenue was disappointing to the home school as the boys from Wilson rolled up a score of 25 to 2. Allen Lovell and Charles Chitty starred for Wilson, with one basket to the credit of Gerald Bell.

Jack Fleming made the lone score for Glendale avenue. F. E. Hanson is coach for Wilson and Floyd McMaster for Glendale. The lightweight teams played off on Wednesday with Wilson winning, 19 to 2.

Announce Program For Fathers' Night

The program to be given tonight at the "Fathers" night affair at the Colorado school by the Parent-Teacher association was announced this morning by Mrs. L. G. Scharnikow, program chairman.

It will be, duet, "A Lover and His Lass," and "Lovely Night," by Mrs. Arnold and Miss Mottern; solo, selected, by Miss Mottern; a 5-minute talk by Mr. Henry; whistling solo by Miss White; humorous readings, "Casey at Graduation" (Daly) and "Automobile Race From the Rear" (Guest) by Mrs. George W. Pierce.

Births

Mrs. R. F. Thompson of La Crescenta is the mother of a daughter born yesterday afternoon, Thursday, January 11, 1923, at the Glendale Sanitarium and Hospital.

Ladies of Christian church will have sale of home cooked foods Saturday, Jan. 13, 1923, at the ALICE MARIE ART SHOP, 818 E. Broadway, across from City Hall.—Advertisement1-12-23.

Theatres

The Glendale

"Keep your eye on Johnnie Walker" is the greeting of the Glendale theatre in the announcement of the showing of "My Dad" today and tomorrow with Johnnie Walker in the title role.

It is a film masterpiece dedicated to all the "dads" throughout the entire world.

It's the story of Tom O'Day who lived with his father and mother at a trading post in the Canadian Northwest. Racing dog teams, lonely trails, wilderness-maddened men, vast snows, wild storm and tremendously dramatic situations combine to give an atmosphere of striking realism.

The T. D. & L.

Wallace Reid's latest picture "Thirty Days" is the attraction at the T. D. & L. theatre today and it is being shown at the regular admission prices.

This is one of Wally's best, a typical Reid story done in his usually clever style and promises two hours of entertainment for those seeing it.

Wesley Barry's "Heroes of the Street" will be seen at the T. D. & L. on Sunday. This picture has just completed a popular run in Los Angeles.

A. J. BADGER
ARCHITECTURAL DESIGNER
144-A SO. BRAND BLVD. ROOM 6 PHONE GL. 2492
PLANS for that new home

George M. Anderson
VIOLIN MAKER REPAIRS
Your Work Will Be Appreciated
106 Franklin Court
GLENDALE, CALIF.

Glendale Evening News
Entered as second-class matter January 12, 1922, at the postoffice at Glendale, Calif., under the act of Congress of March 3, 1879. Published every evening daily except Sunday.

Just a Day or Two Ago
we received a box from Elizabeth Arden's exclusive Fifth Avenue Salon, containing our new supply of the famous
ELIZABETH ARDEN
Venetian Toilet Preparations
Venetian Cleansing Cream cleanses, softens, and refines the skin. $1, $2, $3.
Venetian Ardena Skin Tonic refreshes and clears the skin, tones and whitens it. 85c, $2, $3.75.
Venetian Orange Skin Food rebuilds and rejuvenates a flabby skin. $1, $1.75, $2.75.
Venetian Lille Lotion gives the skin a soft, petal-like finish. Prevents tan and sunburn. $1.50, $2.50.
Venetian Acne Lotion heals eruptions, relieves irritations. $1.25.
Venetian Ardena Hair Tonic puts the scalp in healthy condition and beautifies the hair. $1.50.
Poudre d'Illusion — the most exquisite of face powders, in a perfect skin color. Delicately fragrant. $3.
Venetian Rose Color — a superlative liquid rouge that disguises a natural flush in its color. Waterproof. $1.
Ask at our toilet goods counter for "The Quest of the Beautiful," a booklet which describes all the Venetian Preparations and tells how to apply the Muscle-Strapping Treatments.
SEE WINDOW
SPOHR'S DRUG STORE
Cor. Bdwy. and Brand, Glendale. Phone Glen. 123
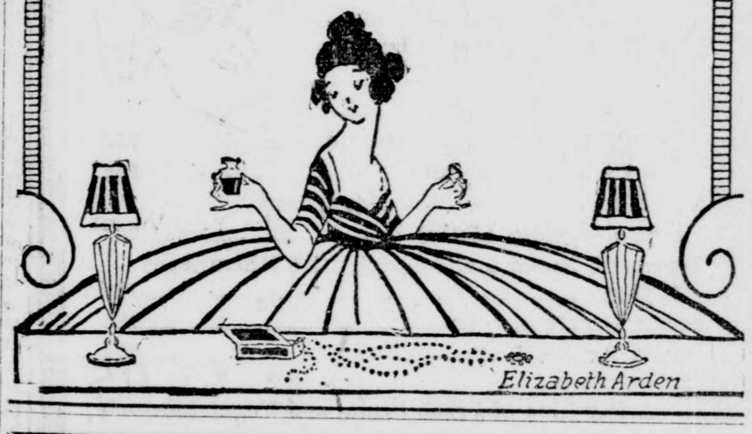

SPECIAL NOTICE
CHANGE OF TERMS
EFFECTIVE JANUARY 2, 1923
Our Repair and Jobbing Department Will Operate on a Strictly Cash Basis
Payment for Material and Labor to be made to the Plumber upon completion of the work and before he leaves the job.
OUR WORK GUARANTEED
COKER & TAYLOR
PLUMBING DEALERS
209 So. Brand Blvd. Phone Glendale 647

DANCING
ALL STYLES TAUGHT
Classical, Toe, Character, Step and Latest Ballroom Dances
GABOURY'S ATELIER DES ARTS
Glendale 2348-W 347 N. Brand Call Any Time

GLENDALE RAPID TRANSIT CO.
200 W. Broadway
SPECIAL ATTENTION GIVEN TO BAGGAGE AND ALL LIGHT HAULING
CHAS. E. McNARY
Ph. Gl. 67 Night, Gl. 326-W

Dr. Warren Z. Newton
EYE STRAIN SPECIALIST OPTOMETRIST
Optical Department With Arthur H. Dibbern
121 NORTH BRAND BLVD.
Community spirit is increased when you do your buying in Glendale.

Stamped and Art Goods of Every Description, Including Package Goods. Free Lessons in Knitting and Embroidering. Join Our Classes Any Time.
Saturday Sale of Ladies' Underwear, Special at 95c
We are discontinuing our line of Richelieu Knit Ladies' Union Suits and Vests, and have placed on sale garments formerly priced at $2.10, $2.50 and $2.95. Come early to get your size. Special at 95c
Dr. Slumberland's Children's Sleepers in all sizes, an exceptionally well made garment, at from 95c TO $1.85
2-lb. All Wool Batt, made from finest grade lamb's wool, fine for making comforters, at $3.95
The Irish Linen Store
"The Store of Dependable Merchandise"
W. L. MOORE W. G. LAUDERDALE
117 N. Brand Blvd. Glendale, Calif.

First Ambassador Is Named for Cuba

WASHINGTON, Jan. 12. — Major-General E. H. Crowder, judge-advocate of the army, will be the first American ambassador to the republic of Cuba.

Announcement of the intention of President Harding to appoint General Crowder to this office was made today by Chairman Madden, of the house appropriations committee, who led the house to accept by a vote of 59 to 38 authorization for creation of the position and pay at $17,500 a year. General Crowder is soon to retire from the army.

Do your buying in Glendale.

Woman Sues Bay City Man for $30,000

SAN FRANCISCO, Jan. 12. — In a suit filed in superior court here, Miss Gertrude A. Gabriel, 37, seeks $20,000 damages from Otto Goetz. She charges breach of promise in one suit and asks $10,000 heart balm and in the other alleges deceit and fraud, for which she asks a like amount. She came from Germany at his request, expecting to marry him, and charges that after taking her into his home he later told her "to get out. You are not the woman for me."

USE NEWS WANT ADS FOR RESULTS.

BUILDING PERMIT RECORD $200,466

Month of January Is Making Great Mark; Numerous Homes Under Way

Over $19,000 worth of building permits were issued yesterday at the city hall. January, which is reported to be still in its infancy, already is credited with $200,466.

Permits issued yesterday included the following:

Lehigh Investment Co., 8-room duplex and garage, 823 North Central avenue	$ 5,500
Lehigh Investment Co., 8-room duplex and garage, 308 Arden avenue	4,500
A. E. Brane, 5 rooms and garage, 638 North Jackson street	4,500
E. F. Sanders, 3 rooms, 115 Fairview avenue	2,400
G. T. Mark, 4 rooms, 1266 Boynton street	1,500
Paul Harris, 2 rooms, 2011 Fourth street	500
M. B. Canady, garage, 543 East Cypress street	175
W. H. Hill, garage, 1507 Rock Glen road	150
R. J. Satterwaite, garage, 406 East Fairview avenue	125

PLAY VISUALIZES MISSIONARY LIFE

Women's Union of Baptist Church Presented With Unique Entertainment

The Women's union of the First Baptist church of Glendale held its regular all-day meeting in the church yesterday. Sewing started at 10 o'clock.

A luncheon was served at noon, after which a program was put on by Mrs. F. H. Boynton, who had charge of the entertainment. This program was in the nature of a missionary playlet, and called "Village Life in India."

While the playlet was being presented, Mrs. J. Ray Bentley played "Temple Bells," from the "Indian Love Lyrics," adding greatly to the charm and atmosphere of the piece.

This playlet proved so effective that it will be repeated at the Union's meeting next Wednesday night, announces Mrs. E. E. Ford, president.

Adventists to Hold Service in School

The Seventh-day Advantist church, corner of Isabel and California avenue, is undergoing some interior improvements. For that reason the regular service will be held in the Third street school tomorrow, January 13. The school building is located on Wilson street, between Kenwood and Jackson. There will be Sabbath school at 9:30 and preaching by the pastor at 10:45. All are invited and will be made comfortable.

Girls' League to Hold Football Fete

The annual football banquet will be served in the high school cafeteria on the evening of January 26, according to an announcement made by Miss Helen Sherwood, president of the girls' league. This organization is expected to follow its regular custom and make this event one never to be forgotten by the members of this season's light weight and heavy weight teams, and other invited guests.

GATEWAY MARKET PROVING POPULAR

Manager Caswell Announces Big Business Increase; Open New Agency

That residents of South Glendale are more and more appreciating shopping facilities within easy walking distance, is attested by the steadily increasing patronage at the Gateway Market, according to Manager Caswell.

He says that despite the fact that his market has been open only a few short months, its business has grown and grown until on week-end days it resembles a down town market in appearance.

The market comprises a meat, grocery, delicatessen, fruit, vegetable and bakery department, and a lunch counter. Every possible assistance to make shopping easy for the patrons of the store is maintained.

The market now boasts a new fruit and vegetable department, under the management of B. M. Goodman and A. Fine. Both of these men are long experienced in the produce business and both announce they will strive to give the patrons of the Gateway Market excellent service. Only the freshest and best quality fruits and vegetables will be carried in stock, they say. A free delivery system has also been installed for the convenience of customers.

WILL E. CHAPIN'S LECTURE TONIGHT

Prominent Writer to Talk On 'Advertising' at Odd Fellows' Hall

Will E. Chapin's lecture on "Art in Advertising," to be given in the Odd Fellows' hall, 201-A West Broadway, instead of the Chamber of Commerce auditorium as at first planned, tonight at 8 o'clock, should be well attended by the business men of this city as they will thereby have an opportunity of hearing the fundamental principles that underlie all high class advertising expounded by an acknowledged expert of long experience, it is declared.

All successful business is built up today on judicious advertising and fortunes are thrown away annually by those who do not understand how to spend their money in this direction.

Well Informed

Mr. Chapin's career has covered a long experience in the literary, artistic and business phases of this interesting subject, and what he has to say will be well worth listening to, it is asserted.

In answer to requests he will supplement his lecture with a "chalk talk" on "Character From a Cartoonist's Standpoint." This will especially interest the women. As Mr. Chapin made a national reputation as cartoonist for a Los Angeles newspaper, this talk will prove of especial interest, it is believed.

Through the courtesy of the Glendale Realty Board this entertainment is free to the public.

French Deputies in Chamber Room Fight

PARIS, Jan. 12.—A five-minute suspension of the chamber of deputies meeting was caused by a private quarrel between M. Moro-Giaffery and a conservative member. The former threatened to "beat up" the conservative.

A second suspension of fifteen minutes' duration was caused by a fist fight between Deputies Erlich and Vaillant and Courtres.

The News ads produce results.

LOS FELIZ ROAD WORK DISCUSSED

City Council Is Told Small Crew Hampers Progress; Will Investigate

Delay in the paving of Los Feliz road was the subject of a short discussion last night by the city council.

City Engineer Ben F. Dupuy reported that the work was now going forward faster and that the stretch of road between the Southern Pacific and San Fernando road would be open to traffic in a short time.

Dr. J. G. Klein of Los Angeles, who is the owner of property on Los Feliz road, sent in a communication stating that he had received numerous complaints from his tenants in regard to the delay in this work.

"While they feel that the work is necessary," he wrote, "the consensus of opinion seems to be that because so few men are employed that it is not being handled with any degree of efficiency."

Councilman Dwight W. Stephenson moved that the delay be referred to City Manager W. H. Reeves for further investigation.

BEAUTIFUL HOME TO BE AUCTIONED

Gaw Residence, 1900 East Vassar, Will Be Sold Monday Morning

An opportunity will be afforded those who are desirous of securing a beautiful home in the residential district of Glendale, when the modern six room bungalow of Mr. Gaw, at 1900 East Vassar street, corner of Princeton avenue, is offered for sale at auction next Monday, January 15, at 11 a. m.

This is a new bungalow on a corner lot, 50x100, with lovely lawn and shrubbery, and will make an ideal home for someone.

Owing to the popularity existing at present in "The Modern Way of Selling," which is at auction, Mr. Gaw has authorized B. O. McCormick & Company, of 628 North Western avenue, Los Angeles, to sell this very desirable home at public auction on Monday.

The property will be open to the public for inspection any evening and all day Sunday.

LIGHTING TAX IS BEING PROTESTED

Fifty Residents Complain to City Council; M. B. Jones Is Spokesman

A protest against assessments to pay for the electricity used in the Brand boulevard lighting system was made last night at the meeting of the City Council.

The session was attended by forty or fifty interested property owners. Attorney Mattison B. Jones acted as their spokesman.

According to report, protestants base their protest solely on the allegation that the ornamental lights were installed by the property owners after the city administration had promised to pay the expense of their maintainence and operation.

Date for a public hearing on the subject was set by the council for January 29.

Money spent in Glendale helps to make Glendale a bigger and better city.

SPECIAL FOR SATURDAY at the

Basket Grocery

108 East Broadway Phone Glendale 599

FREE DELIVERY

Lenox Soap, 7 bars	25c
Wash-EZY Soap, 8 bars	25c
Cocoa Almond Soap, 5 bars	25c
Bob White Soap, 5 bars	25c
Sweet Corn, 2 cans	25c
Peas, 2 cans	25c
Cream of Wheat, pkg.	20c
Crushed Pineapple, No. 2½ can	25c
Oysters (Cove) can	19c
Libby's Pork and Beans, large can	10c
Shrimps, can	16c
Corn Flakes, 3 pkgs.	25c
Asparagus Tips, Del Monte, can	35c
Tuna (Albacore) 4 cans	25c
Van Kamp's Hominy, No. 2½, 2 cans	25c
Sweet Chocolate (Bulk) lb.	20c
Macaroni, Noodles and Spaghetti (Golden Age) 2 pkgs.	15c
Sweet Potatoes, 4 lbs.	15c
Pippin Apples, 5 lbs.	25c

A Big Line of Fresh Fruits and Vegetables

Under New Management

Basket Grocery Meat Market

108 East Broadway

QUALITY FIRST

Beef Stew, Lb.	15c
Hamburger, Lb.	15c
Beef Roasts, Lb.	15c up
Veal Roast, Lb.	20c
Puritan Bacon, ½ lb. pkgs.	25c
Frankfurters, lb.	20c

Nothing But No. 1 Meat Carried

A WHALE OF A SALE

PAGE'S January Clearance and Anniversary Sale

Tremendous reductions in every department. Come and see the values we are offering

ROCKER SPECIAL

$27.50 Genuine Mahogany, Tapestry Upholstered Rocker, cannot be surpassed for comfort and grace.

SPECIAL, $17.75

See Them In Our Window

Page Furniture Co.

"Makers of Happy Homes"

306-308 E. BROADWAY PHONE GLENDALE 1934

Open Wednesday and Saturday Evenings

JANUARY SALE of **Sweaters and Sport Skirts**

A Special Purchase of Sample Sweaters and Sport Skirts from our New York office. We bought them at about half price and are selling them to you at about

1-2 PRICE

SWEATERS

Slip-Overs, Coats, Tuxedos, Jacquettes and Eaton Styles—Wools, Alpacas, Angoras, Shetlands, Silks and Fibres.

SPECIALLY PRICED

$4.95, $6.95, $9.95, $12.95

SPORT SKIRTS

Plain Tailored, Box and Knife Pleated Sport Skirts, Polo Cloths, Wool Ratines, Silk and Wool Eponge and Novelty Plaids and Stripes.

SPECIALLY PRICED

$4.95, $7.50, $9.75, $12.95

50 Sweaters on Sale Saturday. Every Style and Color Included. Values, $7.50 to $15.00. Saturday Only **$3.95**

The Fashion Center

202 South Brand Boulevard

in Your City

UNION PACIFIC SYSTEM THE OVERLAND ROUTE

and in every town and hamlet in Southern California, a real travel service awaits you.

No matter where you live, a UNION PACIFIC representative will call on you at your home or place of business and take complete charge of the details of your local or transcontinental journey. He will secure your tickets and Pullman reservations, check your baggage and see to it that your journey is made an enjoyable one.

This Free Service Is Rendered IN YOUR Territory by

C. A. REDMOND, D. P. A.

A. J. VAIL, Agent

201 North Glendale Ave., Tel. Glendale 231

Union Pacific

Just a Few of Our Many Specials

Hawthorne "Simplicity" Combination Library and Dining Table with

Solid Walnut Top, Genuine Mahogany Top or Two Tone Oak Top

$24.75

Solid Oak Flat Top Office Desks $22.00

Solid Oak Roll Top Desks $35.00 and up

Our line of Bedroom Furniture is complete and is offered at prices so low that one has to see it personally to appreciate the quality.

NEW AND USED FURNITURE

PAY CASH AND SAVE MONEY

MURPHY'S Furniture Store

1259½-1261 S. BRAND BLVD. NEAR CYPRESS

PHONE GLENDALE 1397-W WE DELIVER

OPEN TUESDAY, THURSDAY, SATURDAY EVES

RELIABLE "Angle Iron" Gas Range

WITH HEAVY OVEN BOTTOM

Heat the oven for a period of ten minutes and you can then turn the fire off the oven burners and continue baking for another ten minutes.

This Is Real Economy!

An Oven Without a Bottom Cools Off Immediately—This Is a Useless Waste

Don't forget that an oven WITH a bottom is dust proof and therefore sanitary. The dust and germs from the floor cannot be sucked into the oven by the rising oven heat to stick to and contaminate the food being cooked. This is food for thought.

NOTE—Reliable Gas Ranges bought twenty years and more ago are still giving high-grade service and they all have sanitary oven WITH Bottom; the kind that lasts.

D. L. Gregg Hardware Company

Phone Glendale 181 107 NORTH BRAND BLVD. "We Deliver"

TEMPTING BAKERY GOODS

—In order to gain a steady customer, we make it a point to see that our Bakery Goods are tempting and palatable at all times.

To be so, they are comprised of only the best and most wholesome ingredients together with the proper amount of baking.

And you'll know that you have never tasted any better products once you have done your purchasing of Pies and Pastry, Cakes and Cookies and Bread here.

Try Our Salt-Rising Bread and Whole Wheat Products

FANCY BAKERY

HENRY WALSMA, Prop.

142 N. Brand Blvd., Glendale

FLAVOR

RICH

DELICATE

UNIFORM

IN 1, 2, 2½, 3 AND 5 POUND CANS NEVER IN BULK

Failure

Statistics show 5 out of 6 retail merchants fail to show an adequate profit and eventually go out of business. Our investigations show a large majority could be saved with a proper system.

38 years' experience in building Systems for retail stores.

National Cash Register Company

632-636 SO. HOPE ST., LOS ANGELES

Phone 822-347 E. C. BAHR, Local Salesman

Sell or Buy Through News Classified Ads.

AMERICA, THE MELTING POT, SHOWN IN ACTION

—Copyright, Underwood & Underwood

Young people of many races and nationalities are being transformed into real Americans at the Americanization school, in Washington, D. C. Here is a group of typical nationalities at the school, left to right: (front) Jack Seshkin, Poland; Mon Ye, China; Thelma Merrick, Lithuania; Clara Meyer, Rumania; (rear) Sholrachi Kanda, Japan; Napoleon Alcantara, Honduras; Lucile Navarro, Cuba; Harry Davis, Russia.

LOCAL FIRM ADDS REALTY BUSINESS

Stevens Company, Builders, Opening New Agency in Central Building

Announcement is made by the Stevens Construction company that it is opening a real estate department in conjunction with its building activities. Offices of the two departments will be maintained at suite 18, Central building.

The realty agency will be in charge of Charles Kausen, who was formerly associated with the Hart Realty company.

Mr. Kausen says that the locating and purchasing of a desirable lot should be followed by the designing, financing and building of a comfortable and attractive home.

Urged by Clients

"Prompted by the urgent demands of our clients," he said, "we have at this time the necessary facilities for handling these problems for our clients at our own offices.

"In order to better adjust ourselves to the influx of the 1923 population, we are enlarging our field and increasing our facilities for aiding in the solving of the housing problems.

"We have a complete Building Material Exhibit in our offices where the public is welcome, and we will be pleased to finance and build your home on easy payment plan."

SECURES SUCCESS WITH HARD WORK

Henry Walsma Proves That 'Nothing Can Succeed Like Hustle'

Henry Walsma, of the Fancy Bakery, is a living exponent of the theory that nothing succeeds like hustle. Mr. Walsma has learned that success in business does not come by chance but by constantly plugging away day in and day out.

Mr. Walsma has been in the baking business in Glendale for a matter of seven or eight years, with the exception of a year or two that he and Mrs. Walsma spent in Europe, and he has won the confidence of the people of Glendale as well as their esteem.

A superior quality of all kinds of baked goods and being constantly on the job are the elements that have led to Mr. Walsma's success.

Bakeries may come and bakeries may go, but Mr. Walsma is always to be found at the old stand.

Irish Irregulars Burn Sligo Station

DUBLIN, Jan. 12.—Republican irregulars burned down the important Sligo railroad station including two trains housed in the sheds and set fire to the railroad shops. Considerable shooting accompanied the arson.

Friends of the Irish republican leader denied that Eamonn de Valera is now en route to the United States or that he intends to go there at any future time. They asserted De Valera is still near Dublin.

Vote Amendments to Agricultural Bill

WASHINGTON, Jan. 12. — Over-riding administration opposition the senate agricultural committee, composed of Republican and Democratic members of the "farm bloc," reported favorably a dozen proposed amendments to the pending agricultural supply bill which the senate appropriations committee, controlled by administration senators, refused to consider because they were not included in the budget estimates.

Europe's Finances Continue to Slump

LONDON, Jan. 12. — Europe's finances, from bad, are going to worse, rapidly.

It was recently pointed out that of seventeen European nations only three, Denmark, Great Britain and Jugo-Slavia, are paying expenses.

Since then, for want of a remedy, the French and Belgian francs and the German mark have slumped heavily. Only one encouraging sign has been noted in Europe, the overthrow of the Italian government in favor of the new Fascisti regime which at least has promised ruthless cutting of expenses.

The slump in the mark is due to the reparations question; Germany's unwillingness to pay, combined with inability to pay after four years of French haggling and nagging, in great part justified as regards amount if not the manner.

The slump in the franc is due both to reparations, upon the receipt of which France relies to "balance" her budget, and to the situation in the Near East, a new complication by which France stands to lose important concessions gained from the Kemalists.

So far no way out has been found. Statesmen are trying to settle the Near East question and avoid a war which could easily be the fatal blow to Europe's economic system, if not to European civilization itself.

Jugo-Slavia is trying to rush through parliament an 800,000,000 dimar appropriation bill to prepare for possible war in the Near East.

Germany is continuing to print money which is becoming as worthless as the Russian rouble.

France is continuing to list heavy illusory reparations payments on the credit side.

Poland is encountering internal troubles, particularly in Eastern Galicia, which Poland wishes to annex.

Austria, absolutely at rock bottom, is starting what may be a new lease of life with the help of the rest of Europe.

The neutral countries in Europe which were enriched during the war, are suffering because poverty of their ex-belligerent neighbors prevents their trading.

Pavlowa Wins Heart Of Japan and China

SHANGHAI, Jan. 12.—Pavlowa has won the hearts of hundreds of Japanese and Chinese maidens while on her tour of the Far East.

The fair maids of the Orient who attended the various performances given by the famous dancer and her ballet sat entranced throughout her entertainments.

In Japan, according to visitors from the Flowery Kingdom, word went out from the highest circles that it was "the thing" to see the great foreign dancer. Consequently Japan went en masse and sat with polite faces through every performance.

Pavlowa is keenly interested in the women of the Orient and visited the government and mission schools of Japan to see the gymnastic work of the girls. She also studied the fascinating dances of the beautiful geisha girls, in their gorgeous kimonos.

In Shanghai the Chinese maidens were just as interested. They attended performance after performance, for Pavlowa was opening a new world to them.

During her stay here she visited the physical culture school of the Young Women's Christian Association and praised the American "Y" women for their splendid work. The Chinese girls, without bound feet, are keen for sports, games and folk dances. Before her departure Pavlowa gave a substantial gift to the school to further its work.

Buys Newspaper to Keep Family Busy

HELENA, Mont., Jan. 12.—In order that his children might have something to do when not occupied with their school studies, J. A. Hentz, a rancher, living in the extreme northern portion of Montana, purchased the Thoeny Review, a weekly newspaper published a Thoeny, declared a notice in the publication recently.

AMERICAN LEGION GETS WAR FUNDS

Ohio Court Gives Posts in State Control of Chest Worth Thousands

INDIANAPOLIS, Ind., Jan. 12.—Impetus has been given the American Legion's efforts to control the millions of dollars left over in war chest funds, and it is predicted that the Legion will win 100 per cent of its cases, following the decision of the Ohio Court of Appeals as announced by Gilbert Bettman, department commander of Ohio, through the national headquarters.

The Court of Appeals decision turns over to the Legion posts of Ohio the principal of a war chest fund involving $54,000. This is the third victory for the Legion in such cases. These cases establish precedents for the collection by the Legion of the residue of money accumulated by various organizations during the war for the benefit of soldiers, sailors and marines then in the fighting forces.

Liberal Decision

The higher court has made the Legion's stand stronger than ever, by holding the Legion to bear the same relation to the World War as did the Grand Army of the Republic to the Civil War.

Lemuel Bolles, national adjutant of the Legion, explained the nationwide efects of the decision:

"The course has even gone beyond the Legion requests in that the trustees in the lower court asked that the fund be held for ten years and the income used under supervision of the American Legion for ten years, then the principal be turned over to the Legion.

"The Court of Appeals, however, voluntarily held that the principal of the fund in question be forthwith distributed to the American Legion posts of the state, at the same time adding that the United States government would take care of the disabled."

Fund Is Preserved

The two lower court decisions establishing the Legion's right to these funds, were in Athens county, Ohio, tried in Cincinnati, and at Vevay, Indiana, the latter involving a $5000 fund. In the Indiana case the trustees were attempting to use the $5000 for a county nurse. They were enjoined by the court from such use, and the money was given to trustees designated by the Legion for the purpose of erecting club houses for the local Legion posts which would stand as permanent war memorials in the county.

These court actions, inaugurated by Mr. Bettman and successfully carried through, were followed by a bulletin to all department commanders of the United States from the national adjutant, who concluded:

"The money is yours—go get it."

Philippine Senate Votes Hospital Fund

MANILA, P. I., Jan. 12.—The Philippine senate has voted $15,000 to each of the forty-eight provinces for establishment of hospitals. This was one of the most urgent of Governor-General Wood's recommendations, as less than a half dozen hospitals exist outside of Manila.

Senate Leader Osmena also succeeded in retaining the positions of 120 American high school teachers after the education committee had favored abolishing their work which would have seriously curtailed secondary education.

Revolution Breaks Out in East Prussia

WASHINGTON, Jan. 12. — A revolution has broken out in the Memel district of East Prussia, simultaneously with the French occupation of the Ruhr, according to a dispatch made public by the Lithuanian legation here.

The revolutionists' committee, the dispatch said, favors splitting off from Germany and becoming either a Free State or an integral part of Lithuania.

PIGGLY WIGGLY

All Over the World

115 So. Brand Blvd., Glendale

POTATOES 50c

Extra Fancy Idaho Rural, 30 Pounds

SNOW FLAKE CRACKERS, LB.	18c
WHITE KING WASHING POWDER, LG.	48c
BORAX SOAP CHIPS, LARGE SIZE	28c
CITRUS POWDER, LARGE SIZE	25c
GOLD DUST, LARGE SIZE	27c
HYDRO-PURA, LARGE SIZE	25c

MAKE YOUR HOME MORE CONVENIENT AND BEAUTIFUL

—With a built-in Book Case or China Corner Cupboard.

—Has your bath room a handy Medicine Cabinet? Wouldn't an extra Kitchen Cupboard or Ironing Board Cabinet be appreciated?

Haven't you always wanted a mirror door?

—In other words this is the place to come for all manner of built-in work.

—Why should we all consider woodwork something to be thought of only in connection with building a new home? Woodwork is a convenience. It is made and used to make a home livable and lovable. And many articles are as well suited to old homes as to new.

DON'T FORGET WE MAKE MERIT SCREENS

—It will soon be Fly Time. Protect your home with our improved MERIT Screens.

Glendale Mill Co.

C. U. MANDIS

216 Howard Street Glendale 493

SEE

Pratt & Lambert's

Interior Wood Stain and Varnish Display at

GLENDALE BUILDING MATERIAL EXHIBIT

OTHER EXHIBITORS

Charlton & Brainard, Stock Plans.
MacMillen Built-In Furniture Store.
Independent Lumber Co., all kinds of Moulding.
Glendale Hardware Co., Door Knobs, Locks.
Safety Concrete Incinerator Co., Fire Helmet Trade Mark.
General Water Heaters Corporation, De Luxe, Automatic.
Supreme Asbestos Roof Fix, Roofing Products.
Inlaid Floor Co., samples of Flooring.
Universal Silicate Stucco Co., Wall Finishes.
Petriwood Sinks and Mantels, A. T. Dobson.
Pacific Cotton Mills Co., Mattresses.
Peerless Built-In Furniture, Ironing Board.
Marshall & Stearns Patented Wall Beds.
Williams Radiator Co., Gasteam Radiators.
Coker & Taylor, Plumbing.
Tropico Potteries, Inc., Tiles, Mantels.
Stevens Paint, Wall Paper, Window Shades.
Pioneer Paper Co., Slate Surfaced Shingles.
Pratt & Lambert's Stains and Varnishes.

Central Building, 111 East Broadway. Phone Glendale 2095

fact fiction Magazine and Feature Page fun fancies

The MUCKER

by Edgar Rice Burroughs

Copyright 1921 by Edgar Rice Burroughs

Billy Byrne would have asserted with some show of asperity that he was nothing if not American; but Bridge was quick to see a possible loophole for escape for his friend in Pesita's belief that Billy was no gringo, and warned the latter to silence by a quick motion of his head.

"He's from 'Gran' Avenoo'," he said. "It is not exactly in Germany; but there are a great many Germans there. My friend is a native, so he doesn't speak German or English either—they have a language of their own in 'Gran' Avenoo.'"

"I see," said Pesita—"a German colony. I like the Germans—they furnish me with much ammunition and rifles. They are my very good friends. Take Miguel and the gringo away"—this to the soldiers who had brought the prisoners to him—"I will speak further with this man from Granavenoo."

When the others had passed out of hearing Pesita addressed Billy.

"I am sorry, senor," he said, "that you have been put to so much inconvenience. My men could not know that you were not a gringo; but I can make it all right. I will make it all right. You are a big man. The gringoes have chased you from their country as they chased me. I hate them. You hate them. But enough of them. You have no business in Mexico except to seek work. I give you work. You are big. You are strong. You are like a bull. You stay with me, senor, and I make you captain. I need men what can talk some English and look like gringo. You do fine. We make much money—you and I. We make it all time while we fight to liberate my poor Mexico. When Mexico liberate we fight some more to liberate her again. The Germans they give me much money to liberate Mexico, and—there are other ways of getting much money when one is riding around through rich country with soldiers liberating his poor, bleeding country. Sabe?"

"Yep, I guess I savvy," said Billy, 'an' it listens all right to me's far's you've gone. My pal in on it?"

"Eh?"

"You make my frien' a captain, too?"

Pesita held up his hands and rolled his eyes in holy horror. Take a gringo into his band? It was unthinkable.

"He shot," he cried. "I swear to kill all gringo. I become savior of my country. I rid her of all Americanos."

"Nix on the captain stuff for me, then," said Billy, firmly. "That guy's a right one. If any big stiff thinks he can croak little ol' Bridge while Billy Byrne's around he's got anudder t'ink a-comin'. Why, me an' him's just like brudders."

"You like this gringo?" asked Pesita.

"You bet," cried Billy.

Pesita thought for several minutes. In his mind was a scheme which required the help of just such an individual as this stranger—someone who was utterly unknown in the surrounding country and whose presence in a town could not by any stretch of the imagination be connected in any way with the bandit, Pesita.

"I tell you," he said. "I let your friend go. I send him under safe escort to El Orobo Rancho—maybe he help us there after a while. If you stay I let him go. Otherwise I shoot you both with Miguel."

"Wot you got it in for Mig fer?" asked Billy. "He's a harmless sort o' guy."

"He Villista Villista with gringos run Mexico—gringos and the church. Just like Huerta would have done it if they'd given him a chance, only Huerta more for church than for gringos."

"Aw, let the poor boob go," urged Billy, "an' I'll come along wit you. Why he's got a wife an' kids—you wouldn't want to leave them without no one to look after them in this God-forsaken country!"

Pesita grinned indulgently.

"Very well, Senor Captain," he said, bowing low. "I let Miguel and your honorable friend go. I send safe escort with them."

"Bully fer you, ol' pot!" exclaimed Billy, and Pesita smiled delightedly in the belief that some complimentary title had been applied to him in the language of "Granavenoo. "I'll go an' tell 'em," said Billy.

"Yes," said Pesita, "and say to them that they will start early in the morning."

As Billy turned and walked in the direction that the soldiers had led Bridge and Miguel, Pesita beckoned to a soldier who leaned upon his gun at a short distance from his "general"—a barefooted, slovenly attempt at a headquarters orderly.

"Send Captain Rozales to me," directed Pesita.

(To Be Continued)

APPARATUS AND DEVICES

By RALPH BROWN, RADIO ENGINEER

SIMPLE SPARK DISCHARGE CIRCUIT

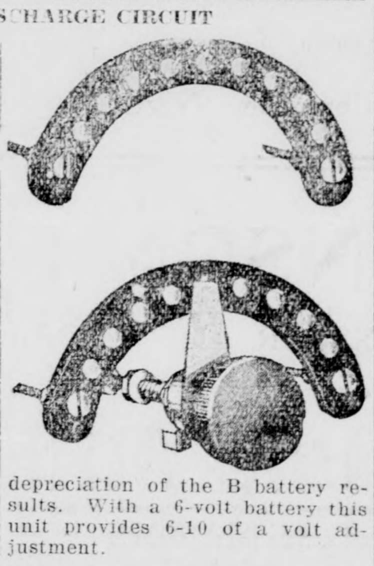

Detector tubes for maximum sensitiveness and signal audibility require careful adjustment of both A and B batteries. Single cell variation of the plate voltage is sometimes not sufficient and is often inconvenient. The ideal B battery control is by a potentiometer, but in the past that form of control has shortened the life of the B battery. The electrical contact between the graphite and the carbon is also uncertain and variable.

The unit illustrated is molded from a special material and is not brittle like graphite or carbon. Eleven nickeled metal inserts are molded into the resistance material, permitting the use of a metal contact lever, and therefore perfect metal to metal contact. The resistance is approximately 200 ohms and is connected directly across the filament battery. No depreciation of the B battery results. With a 6-volt battery this unit provides 6-10 of a volt adjustment.

ROOFING

New Composition Roofs Laid, Old Roofs Rebuilt or Repaired.
Material and Labor Fully Guaranteed.
Estimates Cheerfully Given

BENTLEY-SCHOENEMAN LUMBER CO.
Glendale 49 460 West Los Feliz Road

AUTHORIZED Ford DEALER
THE UNIVERSAL CAR
YOUR OLD FORD TAKEN IN TRADE. BALANCE MONTHLY.
Parts, Repairs, Accessories
JESSE E. SMITH 118-125 W. Colorado St. Glendale 432

ROBINSON BROS. TRANSFER and FIRE-PROOF STORAGE CO.
Phone Glendale 428 Night Phone 1023-J
304-306 SO. BRAND BLVD., GLENDALE
PACKING MOVING VANS SHIPPING

LEWIS C. DAVIS
Shades, Linoleums, Curtain Rods,
Congoleum Rugs
Measurements Taken and Estimates Gladly Given
210 E. Broadway. Glen. 2012.

AUTO BODY and FENDER REPAIRING
—BAKED ENAMELING AND RADIATOR REPAIRING—
Glendale Auto Body and Fender Shop
Rear of 133 South Brand Phone Glendale 964-J

NEW DUTCH ENVOY REACHES U. S.

Jonkeer and Mrs. A.D.D. de Graeff.

Jonkheer A. D. D. DeGraeff and Mrs. DeGraeff have just reached Washington from Japan, from which country the Jonkheer has been transferred to America as envoy extraordinary and minister plenipotentiary from The Netherlands.

Daily News Letter

General News and Gossip from Staff Writers at Home and Abroad.

TODAY—Edward Pill writes of New York's "curb merchants."

TOMORROW—Alice Langelier, Paris, quotes the slogan of the new Casino de Paris, a theatre, as "Better than America!"

For International News Service

NEW YORK, Jan. 12.—A merry little game of hide-and-seek cavorts daily about the corners of Wall street's staid and solemn money temple, as strange a background for childlike pastime as one is wont to find.

The actors in this queer comedy are adults. The conflicting forces — necessary fundamentals for an entertaining drama—the curbstone merchant and the much abused policeman.

It has to do with business, and speed is the ulterior motive—speed of transaction on the part of the customer and speed of foot on the part of the merchant.

The street fakir, so far as the territory that extends westward beyond the Hudson river is concerned, is almost a thing of the past. But not so in New York. Here he is still with us, accompanied with unending supplies of painless toothache gum, mending cement and patented knife-fountain-pen-toothbrush—all in one. Gothamites in droves, they who have everything to make for a blase and tiring existence, still fall for his sauve and oily words.

The fakirs' happy hunting ground is Father Knickerbocker's financial district, lower Manhatten. They would rather speak to a crowd of Wall street habitues than to the greenest of provincials. Al Baker, who has sold everything from paring knives to extracts of malt along Nassau street for the last ten years and has been chased by more cops than Sing Sing's oldest pickpockets said: "The guys down here fall for it the easiest."

Asked why, Al replied: "I don't know; they just do, that's all."

Enter the policeman. The New York curb merchant never bothers about procuring a license to give him legal right to reap profit from the sale of Dr. Bunkem's Famous Rattlesnake Salve. It's easier to get away with it, they say, when a fellow is fast on his feet.

They carry their wares in old suitcases and find their locations, usually, in front of stately looking skyscrapers and begin their ballyhooing. It isn't long before the crowds gather. Human beings are the same on Broad street as they are in Clear Water, Mass.

"Gents, I've got here the greatest little thing on the market. The famous Empire Patented Key Ring. Holds twenty different keys and guaranteed not to bulge, rip, tear or stretch the pocket."

The words flow on, but the eyes are swifter than the tongue. They scan the horizon—east, west, north and south. A blue, brass-buttoned figure looms up from around a corner. A snatch of the suitcase and the curb merchant is dashing off and losing himself in the crowds. He finds another spot several blocks away devoid of blue and begins all over again.

"It doesn't mean anything," said Lou Mosher, another one of the "association." "The cops are not bad sports. They only work under orders."

He was vending knitted ties, "sixty-nine cents a throw." A prospective customer stood next to him examining a pseudo-silk cravat to make sure he wasn't going to be beaten in the transaction. Lou looked toward Broadway and caught the gleam of brass buttons. He seized the tie from the startled customer's hands and made a hasty retreat, coattails and suitcase flying in the wind. The would-be customer moved on with a chuckle. Such is the life of a business man.

RADIO EXPLAINED

By LIEUT. JOHN R. IRWIN
INSTRUCTOR U. S. AIR SERVICE

VACUUM TUBE POTENTIOMETER

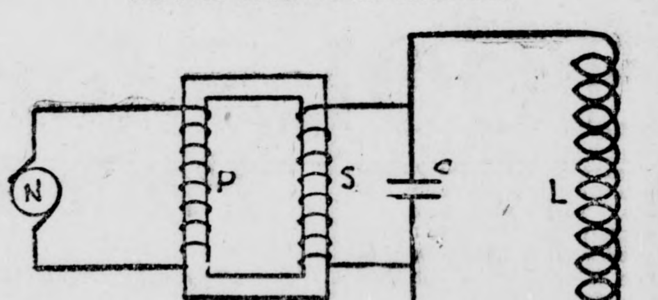

In the accompanying diagram a simple spark discharge circuit is shown. P and S are the primary and secondary, respectively, of a stepup transformer which receives power from an alternating current generator. The primary may be wound for 110 volts and the secondary for 5000 to 10,000 volts. That is to say, that from a source of 110 volts supplied to the primary of the transformer an induced electromotive force of from 5000 to 20,000 volts will be produced in the secondary of the transformer. From this high voltage the condenser, marked C, is charged and stores up the energy. When the voltage becomes great enough it breaks down the spark gap, meaning it breaks down the resistance of gap, and the discharge takes place as an oscillatory current in the inductance coil, marked L, and its leads. The main discharge does not take place through the turns of the transformer secondary on account of its relatively high impedance. In this connection it may be said that modern sets are still further protected from condenser discharge back into the transformer secondary by inserting choke coils (not shown in the diagram) in the leads between the condenser and transformer. These obstruct the high frequency current, but do not hinder the passage of the low frequency charging current into the condenser.

(Continued in next issue)

LOTS OF HONEY

More than 700,000 pounds of honey was harvested in British Columbia during 1922.

Hint to statesmen: Crises, like the Kingdom of Heaven, are within you.

Uncle Wiggily Bedtime Stories

— By HOWARD R. GARIS —

UNCLE WIGGILY IS LOST

Nurse Jane turned around from where she was looking from a window of the hollow stump bungalow. She saw Uncle Wiggily just starting out with his pink twinkling nose and his red, white and blue striped rheumatism crutch that she had gnawed for him out of a cornstalk.

"Uncle Wiggily!" squeaked the muskrat lady housekeeper, "you aren't going out, are you?"

"Why not?" asked the bunny rabbit.

"Because we're going to have a snow storm," went on Miss Fuzzy Wuzzy. "You'll be caught in the storm and may be lost."

"Oh, no, I guess nothing like that!" laughed Uncle Wiggily. "I'm too old a rabbit, and I've lived around here too many years to be lost. I'm not afraid, Nurse Jane. Thank you for being worried about me, but, after all, I don't believe it will snow."

"Yes it will," said Nurse Jane.

And it did. Uncle Wiggily had not been hopping around very long, looking for an adventure (which is what he went after) when some white flakes began sifting down.

"Maybe that's only Mother Goose picking her chickens to make pillows from," said the bunny to himself. But just then a cold flake of snow fell on his pink nose, melting there and making a little cold, shivery spot. "I guess it is snowing," said Uncle Wiggily. And then the white flakes came down in a swirling storm.

"Oh, well! I know my way even in a storm," thought Mr. Longears. So, putting his hat firmly on his head, making sure that his pink, twinkling nose hadn't fallen off and taking a good hold of his red, white and blue striped rheumatism crutch, Uncle Wiggily kept on.

The snow came down thicker and faster until he could hardly see five feet away, and then Uncle Wiggily began to think that he had been a bit foolish.

"I'll turn around and go back to my warm hollow stump bungalow," he said. I've had adventures enough in this storm." But going back was easier said than done, for now the snow was quite deep, and though the bunny leaped and jumped, it was hard work. For his feet, having no snow shoes on them, sank deep into the soft drifts.

At last the snow was so high that it was over Uncle Wiggily's head, and he could go on no farther. There he was—lost in the storm!

But Uncle Wiggily was brave. So, instead of sitting down and crying, as some rabbits would have done, Uncle Wiggily kept on, trying to push his way through the snow.

"What would be the good of crying?" he asked himself. "The tears would only freeze on my face and how funny I would look." On and on through the snow Uncle Wiggily pushed until at last he could push no farther. He thought he had perhaps run against the side of his bungalow, but when he scraped some snow away he found that he had come up to a big pile of cornstalks. "I'll burrow under the pile of cornstalks and stay until the storm is over," thought the rabbit.

He was rustling his way through the pile of dried corn under the snow, when all of a sudden a voice called:

"Who is there?"

"It is I—Uncle Wiggily," answered the bunny. "Who are you?"

"We are Curly and Floppy Twistytail, the piggie boys," came the grunting answer. "And we're glad you aren't the Fox."

"So am I!" laughed Uncle Wiggily, who was now inside the bundle of stalks. "But how did you get here?"

"We are lost and we wandered in here," said Curly. Then he and Floppy nosed and rooted around until they found an ear of corn. They ate some themselves and they pounded some into powder between two stones for Uncle Wiggily, as the bunny's teeth weren't made for hard corn. Then the three friends cuddled up together.

"This is a good place to stay in a storm," said Uncle Wiggily. "Being lost isn't so sad after all."

"It's fun—it's like camping out," said Floppy. So they stayed there all that night and in the morning Nurse Jane got out the Police Dog with a snow plow

"You aren't going out, are you?"

and they found Uncle Wiggily and the piggies and cleared a path so they could get home.

So that's how the bunny was lost, but Nurse Jane was very kind and never said, "I told you so," though she might well have. And if the peanuts don't jump out of the candy to go swimming in the lemonade with the circus elephant, I'll tell you next about Uncle Wiggily and the piggies' tails.

Copyright, 1922, by McClure Newspaper Syndicate.

Alabamans Victims Of Tragic Ill Luck

MONTGOMERY, Ala., Jan. 12—"Does some bird of evil omen shadow those who are associated with the Brewer family?"

This question has been asked many times, especially since the death of Charles Varner, a well-known planter of Montgomery county.

Varner died of injuries received in a hay press on his plantation.

Varner, several years ago, was alleged to have shot and killed Willis Brewer, Jr., son of the late well-known congressman, William Brewer. Varner was never brought to trial for the shooting, as evidence pointed to self defense.

Varner was fatally injured near the point where Brewer was killed.

The late Portis McKeithan, husband of Mildred Russell McKeithan, granddaughter of the late Congressman Brewer, was killed near here seven months ago, and one of the family, Miss Mildred Brewer, was tried for the killing and acquitted. The killing was proved to have been accidental.

Mrs. Ewing, aunt of Miss Mildred Brewer, is another victim of a tragic death. She died in an automobile accident. Dr. Payne Russell, father of Mrs. McKeithan, was shot on a passenger train near Haynesville, also near the scene of the other deaths that seem to have pursued the family.

With these incidents in view, it is little wonder that the superstitious wonder.

STOP
—Delaying repairs on the most essential part of your home—"The Plumbing"—and call GLENDALE 885
PHONE 885 134-136 SOUTH ORANGE ST
SANITARY HEATING ELECTRICAL ENGINEERS
GLENDALE PLUMBING COMPANY

IT DOES NOT COST MORE TO INSTALL this CONCRETE CESSPOOL

Estimates Given by
E. H. KOBER
Phone 889. 110 W. Broadway
Or See Us
Circular Concrete Mfg. Co.
Glen. 904-W 610 E. B'dw'y

9 to 5:30 Daily, Wed. and Friday Evenings
TRADE MARK
G B O S H
Barnett System of Growing Hair
221 W. Broadway
Phone Glen. 2881

LEE A. DAYTON
ATTORNEY AT LAW
Announces the removal of his offices from 140-A North Brand Blvd., to Suite 416 Mortgage Guarantee Bldg., 626 So. Spring Street, Los Angeles, Calif.
FOX & DAYTON. Phone 63961

J. F. SMITH
THE PLUMBING REPAIR MAN
—Jobbing a Specialty, also Sheet Metal Work.
110 W. Broadway Phone 889
GLENDALE, CALIF.

STEVEN'S PAINT STORE.
PATTON'S SUN PROOF PAINT, Wall Paper, Window Shades. Roofing. Plaster Wall Board, $35.00 per 1000 square feet.
219½ E. Broadway. Glen. 680-J

Phone Glendale 963-M
GLENDALE WELDING AND RADIATOR WORKS
Acetylene Welding and Cutting, Auto Frames and Axles Straightened, Radiators Repaired and Recored, Carbon Removed by Oxygen process. 616 E. Wilson.

Professional Cards

W. H. Appleton, M. D.
Rooms 14-15-16 Central Bldg.
Office Phone Glen. 71. Residence Phone 2293-R. Office Horus, 1 to 4 p. m., or by appointment.
X-RAY
ELECTRONIC DIAGNOSIS AND TREATMENT (Abrams).

DR. MARLENEE
Optometrist—Optician
RELIABILITY, QUALITY, SERVICE
20 YEARS A SPECIALIST
Own Complete Grinding Plant
Phone for Appointment—Office Glendale 19?-R—Res. Glen. 39-J.
104 E. BROADWAY GLENDALE

Dr. Frank N. Arnold
DENTIST
Flower Block, over Glendale Savings Bank, Brand and Broadway
Hours: 9 to 12; 1:30 to 5
PHONE GLENDALE 458

James A. Belyea, M. D.
Nervous and Mental Diseases
Suite 4 and 5, Central Bldg.,
111 E. Broadway, Glendale, Calif.
Residence Phone Glen. 1222-W.
Office Phone Glen. 2500.
Office Hours 10 to 12; 2 to 5, or by Appointment.

DR. R. C. LOGAN
DENTIST
Fifteen Years' Experience
Latest X-Ray Equipment
Phone Glen. 1432
Office: Glendale Theatre Bldg.
124 S. Brand Blvd.

DR. THEO. P. NOEHLE
DENTIST
Special attention given to straightening and care of children's teeth.
ROOM 17, MONARCH BLDG.
216 S. Brand
Office Phone Glen. 1889-W.

Hours, 9-10 A. M., 3:30-5:30 P. M.
Dr. Orrie E. Ghrist
SPECIALIST EYE, EAR, NOSE AND THROAT
Room 19, Monarch Bldg.
GLENDALE, CAL.
Phones
Office Gl. 2893; Res. Gl. 2550-M

RED FEATHER MATERIALS CO.
3409 Glendale Blvd. Gl. 1901-W
BUILDING SUPPLIES
Builders' Hardware, Paints, Plaster Board, Roofing, Etc.

Low Building Co.
—Contractors and Builders—
Builders of
"Pacific Ready-Cut Houses"
Office 612 E. Broadway.
Phone Glendale 898-R

E. C. Williamson
BUILDING CONTRACTOR
373 Milford Ave., Ph. Glen. 1311-W
Can Save You Money On Anything In Building Line
Plenty of Reference
Let's Get Acquainted

B. T. SHERBON
CONTRACTOR & BUILDER
614 E. Chestnut St., Glendale
Phone Glen. 2167-R.
Estimates furnished FREE. Can save you money. References furnished.

Expert Landscape Gardener
Clinton Parsons, formerly of Central Park, N. Y., 15 years on big eastern estates, 8 yrs. Southern California; everything in landscaping from smallest lawn to biggest parks; sketches submitted of your grounds. Address 360 Kenneth road. Glen-135-M.

TRUCKING
WE MOVE ANYTHING
Prices Reasonable
HARRY'S TRUCK CO.
312 E. Broadway—Glendale 180
C. E. Phillips, Prop.
Night Phone Glendale 365-R

Morgan Bros. Transfer
Formerly
Jesse's Express
Glendale 75 117 E. Broadway

Panama Transfer & Storage Co.
Baggage Stored Seven Days Free. Trunks, Freight, Furniture, Pianos, General Hauling. Office 118 E. Broadway. Glendale 990. Night Phone, Glendale 1876-W

CESSPOOLS
E. H. KOBER
110 W. Bdwy. Phone Gl. 889

H. C. Schumacher Ph. Gl. 853
Glendale Typewriter Shop
109 South Brand Boulevard
Agent for Royal and Corona Typewriters. Sell, Rent, Repair all makes of machines.
Also Full Line of Supplies.

SYSTEM
DYE WORKS
Expert Cleaning, Pressing and Dyeing
Phone Glendale 1634
109 W. Broadway
E. P. Beck M. M. Beck

Dr. Wilbert W. Warriner
ANNOUNCES
The opening of a dental office for the care of children's teeth exclusively at Room 6, First National Bank building.
104 South Brand Boulevard
GLENDALE — CALIFORNIA
Ph. Glen. 1000-J for appointments

DR. HUGH B. MITCHELL
Former Member Faculty Philadelphia Dental College
Twenty Years' Active Experience as Practitioner and Instructor in
DENTISTRY
Office 125½ N. Brand Blvd.
(Next to T. D. & L. Theater)
Telephone Glendale 2669

Dr. Wm. C. Mabry
Specialist in Diagnosis and Medical Treatment
Glendale Office, 201 W. Broadway (Ralphs Bldg.). Hours 10 to 12. Tel. Glen. 485. Res. Glen. 270. Los Angeles Office, 606 S. Hill St., Suite 919. Hours 1:30 to 5. Phones Main 963—65004.

W. B. BEAN, M. D.
Physician and Surgeon, 308 N. Central Ave. Phone Glendale 2111-M. Hours, 10-12, 1-3, 6-8. Graduate College Physicians and Surgeons, New York City. One Year Harvard Medical School.

PIANO TUNING
Adjusting by Our Experienced Workmen; Satisfaction Guaranteed. FREE ESTIMATES.
GLENDALE MUSIC Co.
SALMACIA BROS.
108 North Brand. Glendale

Dr. Bion S. Warner
OSTEOPATH
PHYSICIAN AND SURGEON
108 N. Brand Blvd.
Office Phone Glendale 2205-M
Res. Phone Glendale 2725-M

Dr. Otto H. Gotsch
OSTEOPATHIC PHYSICIAN AND SURGEON
Abrams' Electronic Work a Specialty
Office Rooms 5-6, 221 W. Broadway, Glendale

MIRRORS RESILVERED
Windows replaced, Desk and Fancy Dresser Tops Made to Order, New Mirrors, Windshields, etc.
GLENDALE GLASS & GLAZING CO.
521 S. Brand Blvd., Glendale
Phone Glen. 1875

TELEPHONE GLENDALE 2199-R
OFFICE 2770
Estimates Furnished on Application
EXPERT TILE WORK OF EVERY DESCRIPTION
GLENDALE TILE & MANTEL CO.
FLOORS, WALLS, MANTELS
TILE SINKS, BATH TUBS
Office 107 E. Doran St.
Residence 534 N. Isabel St.
GLENDALE, CAL.
JOSEPH FORTUNATO, Prop.

Alice Russell Singleton
Graduate New England Conservatory of Music, Boston
PIANO AND HARMONY
Studio, 311 South Central
Special Attention Given to Beginners. Arrangements Made Friday Afternoons. Phone Glen 1163

FOR GOAT'S MILK
DELIVERED DAILY
Address
GRAY'S GOAT RANCH
Box 4, R. F. D. 4
2010 North Verdugo Road

We Know How to Do It
GLENDALE CARPET & MATTRESS WORKS
1411 S. San Fernando Road, Mattresses renovated; new ones, any kind; carpets cleaned; upholstering. Glendale 1928.

TAXI-TRANSFER
GLENDALE AUTO LIVERY
Moving, Baggage Express and Ford Rentals Without Drivers
GROSE VULCANIZING CO.
THE BEST GASOLINE 19c
Maryland and Bdwy. Gl. 2251-J

Electronic Reactions of Dr. Abrams Diagnosis and Treatment
Dr. W. Bruce Lynd
Dr. N. Richard Lynd E. R. A.
702 E. Broadway Glen. 2201

WHY BE SICK?
Adjustments Remove the Cause of Dis-ease
Albert Vack, D. C. Ph. C.
CHIROPRACTOR
105 S. Maryland, cor. Broadway
Glendale 1626-W. Hours 9-12, 1-7.
Examination Free

OSTEOPATHY
DR. OTEY — Day and Evening
Graduate Kirksville, Mo., 1905
702 East Broadway Glen. 2201
Folding Tables for Home Treatments
DR. W. B. LYND, E. R. A.
Electronic Reactions of Dr. Abrams

J. K. GILKERSON
CHIROPRACTOR
Glendale 1543-R
517 N. Kenwood St., Glendale

RAY J. MYERS, D. C.
CHIROPRACTOR
Glen. 2678-W
At Glendale Mineral Baths
107½ South Brand, Suite 3 and 4

DAMAGED

ASK FOR SIERRA CLUB BEVERAGES
At Your Favorite Fountain
INVIGORATING AND REFRESHING
THE YEAR AROUND
Sierra Club
GINGER ALE
THE PRIDE OF CALIFORNIA
Being a rare blend of the purest ingredients obtainable together with pure cane sugar and cool mountain water carefully filtered electrically treated and sterilized.

It will be a pleasure to show you through our factory.
WILSON AVE. ~ GLENDALE, CALIF
"TOTALLY DIFFERENT"
You Cannot Appreciate the Quality
of Sierra Club Beverages
Until You Try Them
WE DELIVER TO THE HOME IN CASE LOTS
PHONE GLENDALE 309

HERE'S A REAL 'LEAGUE OF NATIONS' FAMILY

St. Paul, Minn., lays claim to having the most unique family in the world, consisting of all girls, sisters and two guardians. Fifteen years ago the Reiff sisters, Misses Minna and Henryette, had a spacious and comfortable home that they did not know what to do with it. They adopted a little German orphan girl, and found the experiment so interesting that they adopted three little Scotch girls. After that, one by one, other orphans found a home with the Reiff sisters, until now the little family numbers nine girls, representing Germany, France, Scotland, Finland, Bohemia and Canada, and, of course, the United States.

WIFE DOUBTS HER HUSBAND'S DEATH

Woman Cannot Be Convinced Her 'Dickie Boy' Committed Suicide

KANSAS CITY, Mo., Jan. 12.—Despite the fact that Mrs. Richard B. Runyon, pretty 17-year-old bride and erstwhile high school student, has received a suicide note from her husband and that nothing has been heard of him since his sudden departure from his home here more than a month ago, she vehemently insists that her "Dickie Boy" is still alive. Her missing 20-year-old husband was a former student at Beloit college, Beloit, Wis. The youthful wife hails from "Sunny Tennessee."

In a two-page farewell letter, which Mrs. Runyon received from her husband shortly after his disappearance, he wrote: "I have perpetually deceived you since our marriage. I have been gambling and I have lost all of my money—and my overcoat and hat to boot. And to think I was cad enough to tell you I had been winning!" the girl bride quoted her husband as saying.

Made Death Threat

Continuing, she said the letter read: "I am tired of it all, and I am going to tie a weight around by body and jump into the river. By the time you get this I will be dead. Goodby!

"Your Worthless Husband."

The letter, which blasted the short romance of the youthful couple, was postmarked "Kansas City" and was received at the home of one of Runyon's friends, where the pair had rented rooms. Runyon eloped with his sweetheart from her home at Nashville, Tenn., to Henderson, Ky. From there they came to this city, where the young bridegroom secured a position. He resigned this, however, after a short time.

"Dickie Boy" was always so good to me," Mrs. Runyon explained to inquirers between sobs. "He treated me wonderfully kind. He told me before our marriage that he had had a nervous breakdown while attending college two years ago. I feel positive that he has suffered a relapse due to his former illness and has wandered off in a mental aberration.

Believes He Lives

"I know that my husband is not dead. He will return to me as soon as his mental fog clears."

The child wife has abandoned her search for "Dickie Boy" for the present and has announced her intention of returning "home to mother" in the near future. Her father, E. C. Wright, is a well-known merchant at Nashville and is said to be wealthy. The daughter's elopement had been forgiven, and the new son-in-law had been graciously accepted as a member of the family, according to Mrs. Wright, who rushed here to assist her when she learned of Runyon's disappearance.

Felt Incompetence

Runyon is understood to have felt keenly his inability to provide his wife with a home which would equal in comfort the one she had fled.

Neither the Missouri nor the "Kaw" river has been dragged for the missing body, and it is pointed out that the wife and her family place slight credence in the husband's suicide threat. On the other hand, it is believed, they are of the opinion that the youth had merely shouldered too much responsibility and after the realization struck him had decided to bury his identity for a time.

Police stated they would continue the search with unabated vigor.

Disabled 'Sub' S-19 Bound to Bermuda

WASHINGTON, Jan. 12.—The submarine S-19, which was disabled when the engine room was flooded by water used to extinguish a fire, is being towed to Bermuda by a submarine tender, the navy department was advised today. The S-19 was not badly damaged.

Fear Civil War If Germany Is Coerced

LONDON, Jan. 12.—"I believe that if the allies pursue a brutal, coercive policy toward Germany civil war in that country cannot possibly be averted. A hungry people will not adhere to any government."

Dr. Alice Salomon, head of the Social Study school in Berlin, and a prominent German writer on social questions, who has just completed a lecture tour in England, gave this as her considered opinion in an interview with International News Service.

"Conditions in Germany among lower and middle class families were appalling. Children were half fed and half clothed, and the nessity of buying a pair of boots in such families was a calamity," said Dr. Salomon.

"Thousands of young girls are solving the problem of making a living by going into domestic service in Holland, where they can earn as much as the highest-paid cabinet minister in Germany.

"In my opinion serious riots are inevitable among the working classes throughout the winter, and, if the allies continue to press for payment, civil war must beget chaos.

"If civil war comes," continued Dr. Salomon, "it will resolve itself into a vast struggle between the town and country areas, for the vast rural population will certainly refuse provisions to the industrial areas, and the towns would be overrun within a few weeks, and nothing could prevent the war spreading to the frontiers, to the imminent danger of the small border states."

In conclusion Dr. Salomon said that the notion of Germany striving against the stabilization of the mark is a ridiculous theory. The vast majority of the German people are longing to see the mark stabilized, for they believe that the longer the crisis is delayed the worse it will be.

Fight Tuberculosis With Turtle Serum

RENO, Jan. 12.—Turtle serum as a weapon against the great white plague will be produced on a large scale, with Nevada as a great breeding ground for turtles of the dry-land variety, it is announced simultaneously with the filing of papers of incorporation at the capital, Carson City, for the California Physicians' Laboratories, Inc.

The work has been brought to the United States again after extensive experiments in Mexico at Mazatlan, where, it is declared, it was demonstrated to the scientific world that the turtle is immune to all human diseases.

Dr. Martini Damourette, who conducted research work in a number of countries of both hemispheres, experimented with turtles in Mexico on a special concession of land by former President Diaz. He is one of those interested in the present project. Revolutions hindered his plans in Mexico.

The use of turtle serum in combatting tuberculosis is confidently expected by those interested in the present enterprise to prove the long-sought means of ending the dread disease. Attorney F. J. Blake, of San Francisco, filed the papers.

American's Missing Wife Dead In London

LONDON, Jan. 12.—Detectives have solved the mystery surrounding the disappearance from Liverpool last June of Mrs. Hilda Middleton, wife of an American ship captain, when they discovered the woman's body concealed in the bathroom of the home of Cecil Maltby, a tailor. The body showed no signs of violence.

Maltby shot himself, dying half an hour later, when police broke into his home where he had barricaded himself for five days. Maltby was known to have been a friend of Mrs. Middleton.

Mrs. Middleton's body was nude when found. Police declared she had been dead several days. The woman's husband is said to be the captain of a United States shipping board vessel.

ACTOR LIVES HIS ROLE AS REALITY

Olga Chekhova, Wife of Late Playwright, Says This Idea Brings Fame

By FRANK E. MASON
For International News Service.

PARIS, Jan. 12.—"Russian art and literature are at the cross roads. Nobody knows which direction they are going to take." This is the opinion of Olga Chekhova, widow of Anton Chekhova, the Russian playwright. "Naturally the revolution has released many art and literary tendencies, the existence of which were scarcely suspected a few years ago."

It was behind the scenes of the Champs Elysees theatre that I met Madame Chekhova, during the performance of Gorki's play, "The Depths." I asked this actress, as famous in Russia as her husband is known to the rest of the world, what is the secret of the Russian theatre's talented cast. Although they understood not a word of the language, dozens of American tourists in the audience, between the acts, were proclaiming this performance of a Russian play the most realistically acted piece they had ever seen.

Don't Play Outward

"Most actors play outward," Madame Chekhova explained. "Most actors play to a greater or lesser extent to the audience. We play to each other. The audience doesn't exist for us. There is no difference or distinction between a rehearsal and a public performance. We study our roles, the characters, and study them for months before we start on the play. We study the psychology of the character we are to play until we can live the part, until we know that character so well that we know what the person would do in any situation that might arise—until we could live that character off the stage as well as on it."

"Let me show you something. I'll show you realism for a traveling company. It's what you Americans call takes the—takes the—I used to live in New York, you know—takes the biscuit. There's realism. We've lugged those all the way from Moscow and must cart them back again."

She pointed to ten full-sized church bells mounted in a portable belfry.

INVENTS WRENCH

A self-adjusting wrench has been invented that can be applied to a nut or pipe with one hand, the movable jaw being attached to the handle by two links connected by a spring.

Friendly Warmth
Winter's chill soon vanishes when you have a good oil heater filled with Pearl Oil. The touch of a match brings a steady, friendly warmth—many hours on a single filling.
Pearl Oil is refined and re-refined by our special process, which makes it clean burning—no smoke—no odor—no dirt.
Buy Pearl Oil in bulk—the same high quality kerosene as the Pearl Oil sold in five gallon cans.
At dealers everywhere. Order by name—Pearl Oil.
PEARL (KEROSENE) OIL
HEAT AND LIGHT
STANDARD OIL COMPANY (California)

Financing
GENERAL CONSTRUCTION CO.
Incorporated
Designing Building
249 NORTH BRAND
Glendale 2480

The Inventions of the
DIRECT ACTION GAS RANGES
NO BOTTOM IN OVEN

—Have changed all cooking waste and uncertainty. How sweeping the change is, see page 24 of January Modern Priscilla. The same proof can be found on the Household page of any woman's magazine.
—A 30-day free trial will prove this, the most remarkable range you ever used. Just think! It can't burn foods or itself.
Sixty Days Same As Cash Old Ranges Taken
COKER & TAYLOR
PLUMBING & HEATING
209 S. Brand. Glen. 647. Open Saturday Nights

Household Goods Warehouse
We've a fine fireproof storage building for your household goods—and, to properly take care of our growing business, are erecting a 5-story storage warehouse at the corner of Central and Elk Street.
PACKING--
We maintain a crating and packing department that is second to none. When your goods come out they are absolutely ready to ride, whether for a long or short trip.
SHIPPING--
We can save you money and give you excellent service in shipping to all points.
MOVING--
Is our middle name. We have the biggest and best vans in Glendale, and our prices are no higher than you will pay elsewhere. If you have a MOVING, PACKING or STORING PROBLEM—SEE US.
"Glendale's Leading Transfer and Moving Company"
Phone Glen. 428. Night Glen. 1023-J
ROBINSON BROS.
TRANSFER AND STORAGE
304 S. Brand Boulevard Glendale, California

USE GLENDALE EVENING NEWS WANT ADS FOR RESULTS

TOOLS for Every Need
Carpenters' tools, plumbers' tools, bricklayers' tools, tools for every trade are here in plentiful supply. Whatever tool you may be in need of we have.
Come in and look over our display
When it comes to
Building Hardware
We carry an immense stock at most reasonab
GLENDALE HARDWAR
601 E [illegible] adway

DAMAGED

Woman's Page

Heart and Home — Health and Happiness

Side Talks by Ruth Cameron

SPEAKING OF AUTOMOBILES

peaking of automobiles, surely eone did, isn't it interesting to once in a while in our matter-act acceptance of one of the atest material miracles in an of miracles, and think about development and changes in automobile industry in the twenty-two or twenty-three rs, since we stood on the side-k and gawked at our first au-obile and told the folks at e of our great adventure?

he thing that started me think-about automobiles and their nges and developments, was ng a very bright green car ing toward me in a line of er cars. All the other cars e dark. Four-fifths of them, ould say, were black, the rest y dark colors hardly distin-shable from black. What a dual but complete change that om a day not so long ago when ow and green and maroon and ple and even scarlet cars were run of the mill!

The Higher the Better

Of course the change in outline been almost as marked. We e digging through the attic the er day and found some old gazines of the year 1902. The ertising pages were simply fas-ting, especially the pictures of automobiles with pompa-red large sleeved ladies ched aloft in them. Apparent-distinction then resided in ght. And, oh, the funny little ts in front! One of us who ghed at the pictures could re-mber sitting in one such seat ectly over the engine, in front the driver, who guided the ng not with a wheel but with iller. If you have a slow party your hands some evening, dig some such magazine, turn to advertising pages and see if does not start conversation.

$12,000 or $15,000 for a Car!

One particularly interesting ng about the automobile indus-is that when automobiles were st being manufactured no one thought people would pay the prices they are now willing to pay for the higher priced cars. If the manufacturers had been told that people would come to pay as much for a luxurious car as a fine large house then cost, how as-tonished they would have been!

Of course the cutting down on the cost of production so that cars have become a possession of the masses instead of the classes, is as remarkable. Think of the people who now own cars who would never have dreamed in the old days of being able to keep a horse and carriage. According to recent statistics, there are 11,000,-000 cars in the United States, only a million less than there are pho-nographs and 2,000,000 more than there are telephones.

A New Engine for $25

One of the latest miracles in au-tomobile lore is the prophecy of the patron saint of flivver owners that the day may come when every family in the United States can af-ford to own an automobile and when the engine will be so cheap that a man may take his engine to the nearest station and for $25 exchange it for a new one.

We laugh at that. But it is dangerous to laugh at any proph-ecy of what inventive genius can accomplish.

A man I know was reading the newspapers and magazines of the early nineties to get a background for a story he was going to write. In one of the newspapers he found a list of inventions with the most important invention of the year marked. And the invention thus distinguished was something to do with the control of ships. Yet that was the year when the basic patent of the gasoline engine was taken out.

An interesting commentary on the ability of any age to prophesy the mechanical development of the next!

Tomorrow—Discipline

(Copyright, 1923, George Matthew Adams)

Beauty Chats by Edna Kent Forbes

CHOCOLATE CREAM COMPLEXIONS

The best way to spoil a beauti-ful skin is to eat between meals, and to overeat of sweet things. When I say chocolate cream com-plexions I am lumping under one phrase the soda water counter complexion, which is pimply, the pie and cake complexion which is (and no joke is meant in this se-rious business) doughy, and the

Here's a Way to Ruin Your Skin

pasty skin of the one who habit-ually overeats. Chocolate creams are not the only sinners.

The thing to remember is, not to eat between meals. You can get along very well and avoid a bad skin, by several meals taken with regularity — breakfast, luncheon, tea, dinner and a mid-night supper if you like. It's the chocolate cream now and then, making extra work, and the ice cream soda chilling the digestive organs into frozen inactivity, and the "tastes" before and between meals, that overloads the system and spoils the prettiest of skins. If you have a passion for candy, eat it after a meal, it will digest more easily and satisfy as readi-ly your general craving for sweets.

After all, this craving for something intensely sweet is quite natural. Sugar is highly stimulating and many of us are so made that our systems demand this stimulation from food. It needn't be encouraged any more than a similar and more highly developed craving, that is, a crav-ing for alcohol, should be encour-aged.

It is found usually in two classes of people, those whose diet lacks something vital, and those who have pampered them-selves so their stomachs rule them. Underfed children, girls who live on starchy, unbalanced diets, and fat women, crave can-dy — others normally healthy, like it now and then without feeling any actual need of it. But be careful. Eat it if you like but be careful that you don't eat it too often, or in quantities suf-ficiently great to spoil your pret-ty complexion.

Louise L. T.:—As you did not give me your age I cannot say whether or not your weight is correct; 130 pounds would be the weight of a woman 45 at five feet and two inches height. With a fair skin, blue eyes and light brown hair, your best choice in colors will be browns and blues darker than your eyes or hair.

Harriet D.: — Cocoa butter is very nourishing in a massage, but it should not be used on the face or any part of the neck where there could be a tendency to grow hair. The reason why it some-times has this tendency is the fact that it is a heavy vegetable oil.

Tomorrow—Fallacies

All inquiries addressed to Miss Forbes in care of the "Beauty Chats" department will be answered in these columns in their turn. This requires considerable time, however, owing to the great number received. So, if a personal or quicker reply is desired, a stamped and self-ad-dressed envelope must be enclosed with the question.—The Editor.

Copyright, 1923, by McClure News-paper Syndicate

'Miss Wyoming' Is Now Mrs. Kremke

CHEYENNE, Wyo., Jan. 12.—The west's trademark is stolen, and all the west can do is laugh it off and offer congratulations. No one has purloined the Rockies or Great Salt Lake, or the Yellow-stone, but the little god of ro-mance has made off with the spurred, booted, leather-skirted and sombreroed human trademark of the range country. "Miss Wyo-ming" is a bride.

Introduced to the country at first as the beautiful cowgirl of the state of Wyoming's widely published official poster announc-ing the silver anniversary of its famous frontier days rodeo three years ago, "Miss Wyoming" be-came a national celebrity a year later, when, as her state's official courier, she went east bearing its invitations to the president, gov-ernors of many states and mayors of many great cities. She was re-ceived at the White House, enter-tained as one of them by the country's notables and feted by the nation's wealthiest. Through it all she remained the unspoiled western maid.

It was in New York, at the height of her fame, that she de-clared she liked eastern men, but that when she chose a husband, it would be a son of the great west. "Because," said she, "when a western man tells you something he has his brand on it and means what he says."

When handsome young Joseph Kremke, prominent railroad offi-cial, of Laramie, Wyo., told her something, she proved that not only the men but the women of the west, as well, "mean what they say." She believed him, and she's Mrs. Kremke now and radiantly happy over it.

MINERAL DEPOSITS

The Italian government is planning to utilize deposits of ra-dio-active minerals claimed to have properties superior to sim-ilar minerals in the United States and Portugal.

Trade with home merchants.

Practical Housekeeping by Florence Austin Chase

COUNCIL TABLE

QUESTION: Should the rug and niture of the living room be of same color?

ANSWER: Not necessarily. wever, it is very necessary that two harmonize. For instance, very bright blue rug would not harmonize with furniture uphol-stered in red. Of course, that is an extreme case and the combi-nation is cited merely as an illus-tration. A rug of neutral color is the best selection, for it will har-monize with any color used for furniture, draperies, etc.

QUESTION: Do you like more than one floor lamp for the liv-ing room?

ANSWER: That depends upon the size and furnishing of the liv-ing room. If it is large enough to have several groups, or centers of interest, one floor lamp will not be sufficient to give the proper amount of light. I believe, how-ever, there is as much danger of making a room inharmonious by having too many lamps, floor and table, with overdecorated shades. Lamp shades are used for subdu-ing too bright a light and also to add a decorative touch. Lamp shades should be chosen to har-monize with the room in which they are to be placed, not only in color, but line and proportion as well.

QUESTION: Are the long dav-enport tables good?

ANSWER: They may be used in a large living room, but they over-crowd a small room too much to be considered good. The smaller tables, placed where they will be most efficient, will be found much the better. Such tables include, the gate leg, the tip-top, the end tables, and the like.

QUESTION: Would you have a writing desk in the living room? If so what kind?

ANSWER: A writing desk may properly be placed in the living room. The "kind" would depend upon the character of the other furniture in the room. If wind-sor chairs and gateleg tables are used, a spinet desk would be a good choice. There are many desks, good in line and propor-tion, in the shops, and with a little study you will be able to find one that is suitable for your room.

QUESTION: Where would you suggest placing a piano in the living room?

ANSWER: Alas, the present-day living room is so small it is sometimes a serious problem where to place the piano. If the piano is in constant use, it should be placed where the light will fall on the keyboard. If the living room has plenty of light and wall space will admit, place the piano to balance some other piece of furniture, the fireplace, French doors, or other opening. For in-stance, if the fire place is in cen-ter of one end of the room, place the piano in the center of wall at the other end.

QUESTION: What color dra-peries in a large living room with grey paper? (Cato Bird Design. Medium grey)

ANSWER: Grey paper on the walls of living room is one of the very best backgrounds. Draper-ies can be selected to harmonize with the furnishings. Rose, soft, blue, grey, green, mulberry are all good colors to use with the grey background.

QUESTION: My dining room has ivory wood-work and fumed oak dining room furniture, what paper would be best?

ANSWER: If the dining room is light, a darker toned paper can be used than if it is a dark room, or one that gets very little sun-light. A cream of tan field with the soft pastel colored figures or designs will be found very sat-isfactory for the small home or ... apartment ... course, if ... ing ro... ...ing room ... he ... er

160,000 Hairs on Your Head!

Yet too much curling, back-combing and rough-ing may have made your hair thin on the sides, especially.

Part of our beauty service, very important, too, is making up extra pieces, to give your own hair its needed rest.

Perfectly matched, per-fectly made in our spare time; so priced very sat-isfyingly.

Marinello Beauty Shop

123 West Broadway
Phone 492-J

A BEAUTIFUL HOME!

The dull and gloomy appearance that your rooms may now have can be made to look bright and cheerful. Nothing will brighten the interior of a home so much as pleasing wall paper.

An occasional change of wall decora-tions will give a renewed appearance to the home that will be a source of pleasure to the eyes.

Let us help you to select the decorations most fitting to your h... ...nd furnish-ings...

...APER CO.

Diet and Health By Lulu Hunt Peters, M.D.

Author of "Diet and Health, with Key to the Calories"

Spirituality vs Materiality

I, I, I; I, MYSELF, I
The History of Me by Me

CHAPTER XLI

Colic

My nursery. Middle of the night. Aunt Sue anxiously por-ing through a book on the care of infants. Daddy in pajamas and dressing gown heard at the tele-phone trying to get our doctor. Mama walking back and forth with a terribly unhappy look on her face and tears in her eyes. A writhing bundle of screaming babyhood in her arms. Me. Agony. A fearful tearing, split-ting, gripping, frightful, tortur-ing, horrible agony in my abdo-men. Colic.

'Oh, what shall we do? What shall we do! Isn't there anything in the book about colic, Sue? Baby will die before Doctor gets here. I don't believe it is the colic. Colic couldn't cause such agony as Baby is having. It must be acute appendicitis. Something must have burst inside of him. Oh, what do you suppose could have brought this on?

"Oh, if Mother were only here. She would know what to do. She told us we ought to have some anise seed in the house to make some tea with in case the baby should have colic, but we thought she was old-fashioned and that Precious would not have colic. Oh, what could have brought this on?"

What could have brought this on? That's what I wanted to know. What had I ever done in my innocent life to have to suffer as I was suffering? Could it be possible that I had sinned in some way, unknowingly? I feared I could not stand very much more. I felt that I would rather suffer a speedy dissolution than to go through the torture that I was suffering.

Ah! Bliss! I had a moment's rest. The demon inside of me was apparently exhausted for a time. But not for long. Sudden-ly I was in the throes of the grip-ping agony again. I feared I could not stand another round of it. Mama feared so too and she was now crying freely. I doubled up my body as much as I could, my abdomen was hard, my hands and feet were cold.

At last. Aunt Sue has found something on colic. She reads—

"Colic in every instance means indigestion. It means that, whether breast-fed or bottle-fed, the food is not suitable—is not adapted to the child's digestive powers, or not properly given.

"Nursing mothers of colicky ba-bies are usually of sedentary habits, hearty eaters, and consti-pated. Our first step must be to cure the constipation of the moth-er. She should have one full, free passage from the bowels daily. She should exercise in modera-tion in the open air; a walk of an hour in the morning, and an hour in the afternoon, will be most beneficial.

"Menstruation often causes temporary attacks of colic and other digestive disturbances in the child. Fright, anger, worry, or anything in the nature of a shock in the mother will often seriously affect the child's diges-tion. In short, when the nursing child suffers thus from digestive derangements, the error, nine times out of ten rests with the mother. The trouble is rarely with the child."

"But, Sue, all that is not help-ing the baby! Now the trouble is with the child. I'll have time enough to find out what I have been doing that's wrong. Read quick what to do to relieve Sock-ams now."

"Yes, yes," I screamed. "Re-lief, we have to have relief right now!" Ah, here was my Daddy and I knew from the look on his face that he had a word from Doc-tor what to do.

I was given ... ma of a cup of quite war... ...hich one-...lf teasp... ...as dis-... ...ve me. ... at my ...

with a drop of essence of pepper-mint in it also helped. I was placed on my stomach across the hot water bag. (Our hot water bags have flannel covers so there was no danger of my being burned).

Once again I felt as though life were worth living. I shall tell you more about this terrible af-fliction of babies next week. Au Revoir.

Tomorrow—Answers to Corre-spondents.

(Copyright, 1923, George Matthew Adams)

$7.00 CASH $7.00 PR. MO.

BARGAINS IN ELECTRIC WASHERS

Your choice of three different models at a bargain price of $99.00, on terms of $7 cash and $7 per month. All are equipped with swinging, reversible wringers, large roller casters and extra steel benches. Washer prices are advancing daily, so get your washer now.

$8.00 CASH $8.00 PR. MO.

For $8 cash and $8 per month we will sell you either a cylin-der type washer, complete with gas burner for heating the water, or a copper tub oscillator washer. Both of these washers we have handled for the past five years, and we can guarantee them equal to anything on the market, regardless of price. Remember, prices on washers are going up and it behooves you to get your electric washer now.

$45 AND $55 — **$5.00 Cash $5.00 Per Mo**

We are offering some genuine bar-gains in Electric Sewing Machines —New Home, Free and Davis make. Price ranges from $45 to $55, and all sold on terms of $5 cash and $5 per month.

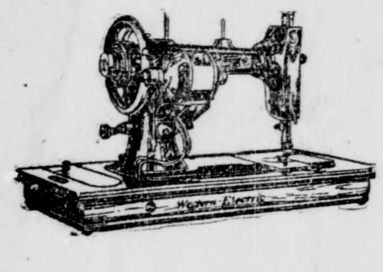

You have heard of snaps, but this is a genuine snapper:

50 Electric Vacuum SWEEPERS $23.95

These cleaners, just arrived, are all brand new, and are manufactured by one of the largest Electric Vacuum Sweeper companies in the United States.

Only one to a customer

Big Iron Special
Regular $5.50 Value
NOW $3.65

Washer Wilson

140 S. Brand Blvd.
Phone Glen. 530
GLENDALE

147 W. San Fernando Blvd.
Phone Burbank 193
BURBANK

CLASSIFIED ADS IN THE GLENDALE EVENING NEWS ALWAYS BRING RESULTS

12th UNIT
FAIRVIEW

Lots 50x156. $710 up

$50 Cash. $15 per mo.

IN GLENDALE'S FASTEST GROWING SECTION

The Twelfth Unit is located between Glenwood Road and Ken-neth Road, both to be paved boulevards soon, in beautiful Northwest Glendale. Fine soil and drainage, unsurpassed view, close to trans-portation, school, store, etc.

BUILDERS, HERE IS YOUR OPPORTUNITY

In the Eleventh Unit we sold lots to five or six different builders for immediate or future use after they investigated many sections.

These lots are especially advantageous for builders because houses sell quickly in FAIRVIEW, the amount invested in a lot is so low that it enables builders to give more house value than in any other place, and lots can be bought for future use with an investment of only $50 at the present time. We believe this is the last unit we will be able to sell on the remarkably low terms on which these are offered

Everybody desires a home of their own, the first step is to get a desirable lot. Come out today and let us show you the lots in the Twelfth Unit.

HAMLIN & HEPBURN

203 W. Broadway — Glendale 996-J

DAMAGED

For Men!

"THE WHITE HOUSE"

Patent Lace Oxford

$6.50

For evening wear at the club or for any social affair you'll find this shoe particularly adapted.

In our store this shoe is known as B-159—Men's "White House" Patent Lace Oxford, soft plain toe, single sole, 1-inch heel, welt. It's a number you'll like from every standpoint—Style, Comfort and Price.

WINKLER'S
BUSTER BROWN SHOE STORE
122 NORTH BRAND
Open Saturday Night

The Little Fellow Gets The Closest Shave. By Morris

OUR POLICY--

Merchandise that won't come back
--to customers that will.

As a Convincing Expression of Sam Seelig Policy, We Offer
AS A SPECIAL FOR FRIDAY AND SATURDAY

OAK GLEN BUTTER 56c lb

"SPREADING EVERYWHERE"
It's fresh because it's churned daily. It's supreme in a quality which never varies. It's convenient because every pound is packed in quarters.

MILK
LIBBY'S Large Can 10c Dozen, $1.20
FEDERAL Large Can 10c Dozen, $1.20
M. & M. Large Can 11c Dozen, $1.30

QUAKER OATS
Small Pkg. 10c
Large Pkg. 25c

Diamond Crystal SALT
Shaker Salt, Pkg. 10c
Cooking Salt, Large Pkg. 10c
Table Salt Small Pkg. 5c

119 Stores SAM SEELIG Co. 119 Stores
"Cash is King"
CALIFORNIA'S LEADING GROCER.

BELIEVE FORD IS BEHIND CAR LINE

Auto Manufacturer Said to Be Guiding Detroit's Street Car Project

By W. R. STOKLEY
For International News Service

DETROIT, Jan. 12.—The unseen hand of Henry Ford steering the course of Detroit's municipal railway lines through William B. Mayo, his chief engineer, is believed to be at work here. Mayo has taken charge of the street railway system and announces the inauguration of two out-and-out Ford policies—construction of street cars by the city and a bonus system for employes of the city lines.

Ford has always schemed to manufacture everything that goes into the "flivver," and Ford employes have benefited from the bonus system for years. That Mayo's injection of two well known Ford principles into the street car system was "inspired" is the belief of some observers.

Keeps In Close Touch

Ford has kept in close touch with street car affairs. Mayo, as a member of the Street Railway commission, was consulted by Mayor Couzens frequently. The automobile magnate has instructed Mayo to devote as much of his time to the street railway lines as may be required. Trailers will be built by the city at first, and Mayo estimates they can be built for about $6,000, a saving of $1,000 above private prices.

The bonus system is planned to encourage street car platform men to avoid accidents. The division will be made on a basis of merit, and records made by employes will be compared closely.

Detroit factories will dismiss employes piecemeal instead of en masse to aid in relieving street car congestion.

Will Mayo dare apply Ford's latest suggestion to the street car lines—cut the fare one-half? Mayo refused to comment when asked about it.

When Ford announced a few months ago the price of the "flivver" would be cut below the cost of production, many business men predicted nothing but disaster for his company as a result. Right now Ford is making more money than ever before through increased sales. Now he suggests the same method be employed in the street car business.

"Cut the fare one-half, and force the people to ride street cars" is Ford's plan for making the M. O. successful. "With the fares so cheap thousands who now drive automobiles would ride street cars."

Tramp Cat Awarded Prize at Exhibition

NEW YORK, Jan. 12.—Story of a Cinderella tom cat who rose from ashes to eminence, was revealed here today when a certificate from the Atlantic Cat club was delivered in the home of Joseph Frascona, down on New York's East Side.

The document which was received gleefully by Joseph Frascona, Jr., 12 years old, and his small sister, Antoinette, 3, declared that Snoozer Boy, the children's pet, had won first prize in the non-championship class at the annual cat show at the Waldorf-Astoria yesterday.

Little Joseph told the tale of his pet's progress from rags to riches and from an alley cat to a blue ribbon.

Water Plants Are Los Angeles' Need

LOS ANGELES, Jan. 12.—Cheaper rates for municipal power can come only through immediate steps toward the developing of additional municipal water-power plants, Chief Electrical Engineer E. F. Scattergood of the bureau of light and power, pointed out today in discussing the probable future of municipal electrical energy requirements in Los Angeles.

He asserted that in the very near future 1,000,000 horsepower of electrical energy will be required to meet the domestic, commercial and industrial needs of Los Angeles and that it is imperative for the municipal electric system to increase its power development program.

Mr. Scattergood pointed out the success of the municipal plant during the past year. He said it showed a net surplus return of $1,298,877, which will enable the city to operate the distributing lines purchased from the Southern California Edison company.

"Approximately 70 per cent of the power supplied to consumers in Los Angeles by the municipal system is generated at the municipal plants at a cost somewhat under 0.45 cents per kilowatt hour," said Mr. Scattergood. "The balance is purchased from the Southern California Edison company at a cost of approximately 1.05 cents per kilowatt hour.

"There is no prospect, for the future, of a very material change in such relative cost of power purchased as compared with the cost to the city of developing it through municipal plants, nor can the city's position be secure as against power shortages, except through the establishment of additional municipal water-power plants."

Berlin Man's Proxy Is Sent to Prison

BERLIN, Jan. 12.—Having been sentenced to one month's imprisonment, John Grienat, a Berlin tailor, violently disliking the idea of losing his personal freedom, persuaded his assistant, Charles Bernick, to go to jail "by proxy." A new suit of clothes was agreed upon as a fitting compensation.

Accompanied by Mrs. Grienat, the young man, equipped with the identification papers of his boss, presented himself at the prison office on the appointed day. After a well-acted lachrymose scene of farewell from his supposed spouse, the substitute prisoner was taken to his cell.

All during his month's term the grateful boss supplied him amply with food packages. Everything had gone well when on the very day of his dismissal Bernick had the bad luck of running into an acquaintance in the warden's office who hailed him by his real name.

The fraud was discovered. Grienat was sentenced to nine months and his unlucky "proxy" had to spend another five months on top of the one of voluntary imprisonment.

R. R. Labor Board Action Protested

WASHINGTON, Jan. 12.—The Pennsylvania railroad has appealed to the United States supreme court to restrain the railroad labor board from interfering with an election of employe representatives and from publishing an opinion that the company had violated decisions of the board.

M'ADOO BOOM IS BROUGHT IN OPEN

Washington Reports That Campaign Already Is Well Under Way

WASHINGTON, Jan. 12.—Politicians in Washington say that a smoothly-oiled plan of campaign to make William G. McAdoo the Democratic presidential nominee in 1924 is already under way.

The campaign in favor of the former secretary of the treasury and son-in-law of ex-President Wilson really began some months ago, but now that the elections are over, new and more extensive plans are being drafted and the McAdoo boom is being put under way in earnest.

From now on, the activities of Mr. McAdoo's political supporters will be evident in all sections of the country. For one thing, Mr. McAdoo himself, who has been living the quiet life out in California since the last Democratic national convention, will step out more into the limelight. He will make more speeches, write more letters for publication and will generally conduct himself more like a presidential candidate. However, as a part of the game, he likely will go on denying that he has any presidential aspirations.

Backers Are Confident

The McAdoo backers in the Democratic party are more confident than ever since the elections. They believe that the defeat of Senator Pomerene in Ohio put Mr. McAdoo's strongest potential opponent for the Democratic nomination effectually out of the running.

They feel, too, that the reelection of Representative Fitzgerald, Republican, in James M. Cox's home district in Ohio, has made materially easier the sidetracking of Mr. Cox. They were more afraid of Senator Pomerene than Governor Cox, anyway.

Believing they have the inside track now, the McAdoo supporters are out to keep the jump on the other factions within the Democratic party. Plans are being carefully laid to push the McAdoo movement into all the states at once, in the hopes of lining up the party organization in plenty of time to insure Mr. McAdoo control of the national convention two years hence.

Don't Fear Smith

The McAdoo men claim they have no fear of Al Smith of New York, who looms as the Tammany Hall presidential candidate in 1924. And in this connection, McAdoo leaders say emphatically that they will not seek to bargain with Tammany for support.

His split with Tammany Hall during the Wilson administration was believed to be one of the chief reasons Mr. McAdoo moved last year from New York to new political quarters in California.

Some of the McAdoo leaders, it is understood, feel that Woodrow Wilson can be induced to throw his support to his son-in-law in the next Democratic national convention. It will not be a surprise if Bernard Baruch, Josephus Daniels, Daniel C. Roper, Robert Woolley, Huston Thompson or some other McAdoo emissary makes a call at the former president's home on S street shortly to get Mr. Wilson's attitude.

ONCE CLEVELAND HOME

Gray Gables, on Buzzard's Bay, Massachusetts, for years the summer home of Grover Cleveland, is to be cut up into lots and sold on the market.

The Book of Smiles!

IT is not a joke book, but one that always brings happy, contented smiles to its possessor.

It PAYS YOU to own one of these books. And it gives you business standing, too.

We refer to one of our bank books which shows regular entries. Come in today and start yours—your book of smiles.

Our Savings Department will start you with a dollar or more, and pay 4% for your money.

GLENDALE SAVINGS BANK
W. S. Perrin, President H. E. Francy, Cashier
S. W. Cor. Brand and Broadway, Glendale

FUEL

We are Prepared to supply your needs
COAL, WOOD, KINDLING AND CARBON BRIQUETS
PROMPT DELIVERY

GLENDALE FEED & FUEL CO.
Phone Glendale 258-J. 106 S. Glendale Ave.

KELLOGG'S BRAN gives permanent relief because it is ALL BRAN!

With the most dangerous diseases close on the trail of sufferers from constipation, there's no time to waste on foods with a low bran content! The one answer to constipation is BRAN that is ALL BRAN! That's why you should eat Kellogg's—and eat it regularly; at least two tablespoonfuls daily; as much with each meal in chronic cases! KELLOGG'S BRAN IS SCIENTIFICALLY PREPARED TO RELIEVE SUFFERING HUMANITY AS NO OTHER FOOD CAN!

Don't delay a minute! Get started on Kellogg's Bran to-day and your health will steadily improve and bowel conditions return to normal, no matter how long you have suffered with constipation, mild or chronic.

Remember that Kellogg's Bran is not an artificial laxative, but nature's own bulk food that acts as sweeper, cleanser and purifier. Its work for health is wonderful! Besides, bran contains the most valuable mineral salts and other life-sustaining elements—it is a blood maker and bone and tissue-builder!

Kellogg's Bran, being cooked and krumbled, is delicious eaten as a cereal, or sprinkled on hot or cold cereals. Another happy way to serve Kellogg's Bran is to cook it with your favorite hot cereal. In preparation, add two tablespoonfuls of bran for each person, cooking the cereal as usual.

You can make the most delightful muffins, raisin bread, pancakes, macaroons, etc., with Kellogg's Bran—and it's fine in gravies, soups and purees.

The big thing is to get started on Kellogg's Bran quickly—for the sake of the health of your entire family—AND SERVE IT REGULARLY! First-class hotels and clubs serve Kellogg's Bran in individual packages. Ask for it at your restaurant!

All grocers sell Kellogg's Bran.

Kellogg's — Look for this signature W. K. Kellogg

the original BRAN — ready to eat

News Job Printing Bears the Stamp of Creative Artistry

DAMAGED

Clearance Sale of Boys' Clothes

CAPS AND FURNISHINGS

2 Knicker Suits for Saturday

$9.40 and $11.25

Values to $12.50 Values to $15.00

Blouse Specials for Saturday

Neat Stripes, Fast Colors and Plain White Regular 75c to $1.00 Values 2 for.. $1.00

Underwear Special for Saturday

Medium and Winter Weights, Regular $1.25 Values 95c a Suit

Stocking Specials for Saturday

Black and Tan Regular 35c Value 4 pair $1.00

Black, Heavy Weight Regular 50c Value 2 pair 75c

Black and Tan Lisle Roll Tops 65c Values 2 pair $1.00

Double Seat Corduroy Knickers $2.35

Double Seat and Knee Corduroy Knickers $2.85

Boys' All-Leather Puttees, Special $2.95

Boys' All-Wool Sweaters, Special $6.75

Ed Nisle Good Clothes 135½ So. Brand Blvd.

Chaffees "WHERE CASH BEATS CREDIT"

113 North Brand

BULK ROLLED OATS 4 lbs. 25c

CHEWING GUM The Most Popular Brands 3 Pkg. 10c

EASTERN BUCK-WHEAT FLOUR 2 Lbs. 15c

HEINZ COOKED MACARONI Small, 13c Med'm, 19c Simply Heat Then Eat

BIRD SEED 1 lb. pkg. 12 1-2c

BLUE ROSE RICE Saturday Only 3 Pounds, 20c

FOLEY'S RAISINS Seeded or Seedless 15-oz. pkgs, Sat. Only 3 Packages 35c

SALMON

San Wan, red, ½s 19c

Libby's, red, ½s 25c

Libby's, red, 1s 33c

Happyvale, tall pink 13c

Extra Fancy SWEET POTATOES 8 LBS. 25c $1.00 Per Lug Saturday Special

PEARL CODFISH BRICKS 25c Lb.

DIAMOND CRYSTAL SALT Shaker, package 10c Cooking, package 10c The Salt—That's All Salt

PARAFFIN PAPER Fine for Lunches 36 feet, roll 5c 72 feet, roll 10c

SUNSET MARSH-MALLOW CREME 32c Can

CREAM WHIP 20c Bottle

SALAD OIL 22-oz. bottle 30c

OFFICIAL GRAND OPENING

Saturday and Sunday, Jan. 13-14

With each 5 gallons "Richfield" Gasoline purchased from us and put in your car, on these days we will

GIVE FREE

One Quart of "Richlube" Motor Oil "Pennsylvania's Purest"

Don't forget that Saturday and Sunday are the only days on which we will give free "Richlube" Oil with "Richfield" Gasoline.

Make our Station your stopping place for Service, for "Service" is our motto.

Colo. Blvd. Service Station

Cor. Colo. and Adams St. L. C. DRAKE, Prop. Glendale, Calif.

Sell or Buy Through News Classified Ads.

OCTOGENARIANS PLAN MONUMENT

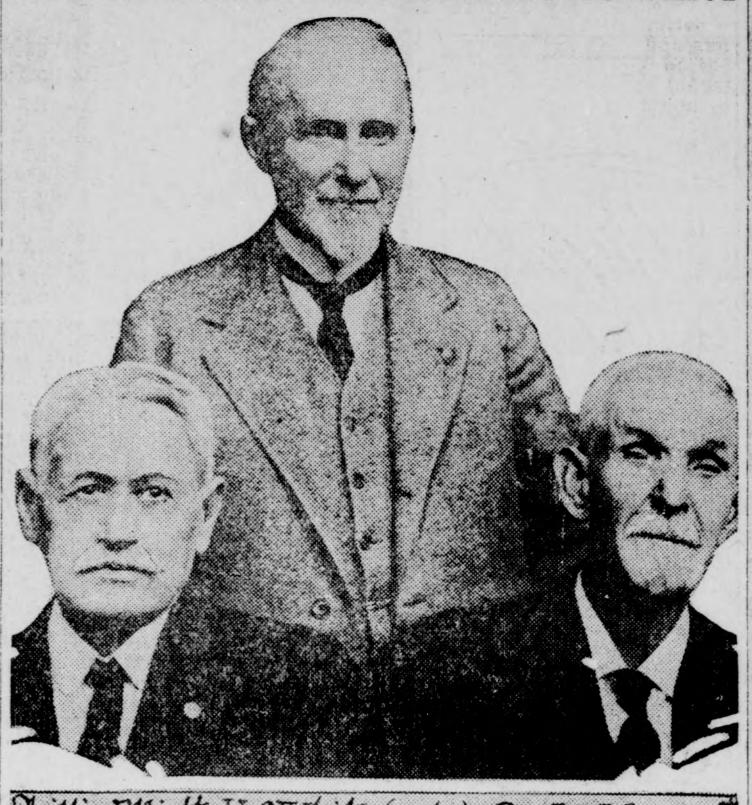

Phillip Elliott, H.S White (centre) & Dr. J.J. Morgan.

Dr. J. J. Morgan, H. S. White and Philip H. Elliott compose the commission of Civil war veterans in West Virginia which is planning the dedication of a monument and markers to the memory of West Virginians who fell in the battle of Vicksburg. Each of the men is 82 years old, and each voted for Lincoln. The commission is known officially as the Vicksburg military park commission, appointed by Governor Morgan.

COMMENT THAT'S ALL

Look For New Helpers
Establish Your Credit
Too Much Bad Air, Eh?
Federal Deputies Aid

By Gil A. Cowan

NOW that the spring of the new year looms on the horizon the various civic organizations of southern California are looking for new blood in their memberships, just as the trees and flowers seek another lease on life.

Glendale and Eagle Rock both are considering drives by their Chambers of Commerce in order that all may share in the support of the institution which advertises and represents the home community.

From past experience an organized campaign is most productive, for it gives everyone the opportunity of doing something more than merely paying dues. And that is the way it should be because the best salesman is the one who is "sold" to that which he represents.

Again, there is always someone who can reach every person in the community with an appeal for civic advancement. Sometimes it takes weeks and months, but eventually every thinking man or woman realizes, the benefits derived from an active commercial organization.

Here's a novel idea being introduced in one California city:

The merchants keeping charge accounts invite new patrons during one special week to bring in a dollar payment on some article and establish their credit.

By the way, folks, there is real value in doing that very thing. Practically speaking, the largest share of the country's business is done on credit. It permits you to buy things when they are needed and pay for them in thirty days or more, according to terms.

While establishing your credit this new year, if you have not already done so, start a savings and checking account at the bank. You will find it to your advantage to have money in the bank instead of in your pockets.

You know there is a big hole at the top of any pocket and sometimes smaller ones at the bottom and the nickels, dimes and dollars disappear like water.

A contemporary caustically comments that marriage by radio has been declared illegal, but people seeking divorces can always air their troubles.

Really the rot that is published daily about divorce proceedings isn't worthy of the space, but neighbors like to read the horrible details of infidelity, hair-tearing, shirt-pulling, etc., that is none of their business and belongs to the privacy of the home until a final decree is granted.

And by that time the public would lose interest in such ancient history; also, the newspapers would have space to print the local news and gain the respect of their readers.

There is enough real humor in this old world of ours, enough thrills in life, to keep up the tempo without besmirching everyone so unfortunate as to try to untangle domestic difficulties.

Certain attorneys of unsavory reputation, fight their cases through the newspapers and thereby force property settlements without any regard to justice—just so they get their fat fees.

Is is the boast of field deputies of the internal revenue income tax division that they not only collect big sums from those who must amend their reports, but they show many a business man where he is making the most money and doesn't know it.

In turn, they are offered positions and "tips" yet these must be foregone while the government pay is insufficient to properly keep these high class men.

OIL SHALE DEPOSITS

According to European geologists Bulgaria has the greatest deposits of oil shale known in the world, some of it containing more than 20 per cent of crude oil.

FARMERS SELLING THEIR OWN GOODS

Wisconsin Producers Form Co-Operative System; Do Big Business

MADISON, Wis., Jan. 12.—Wisconsin farmers are solving their marketing problems through one of the largest systems of co-operative associations in the country.

An annual business of $60,000,000 a year is done through co-operating successfully in fourteen different branches of the farm activities.

Success of the Badger co-operatives is due in a large degree to the fact that the organizations have been evolved through long development and with some state aid and supervision, and to the fact that many of the farmers of the state are of Scandinavian descent, according to Prof. B. H. Hibbard, of the agricultural economic department of the University of Wisconsin.

The Scandinavians' successes are due to long experience in their mother countries, where agricultural co-operatives, are a matter of government policy.

Cheese Factories Cooperative

About 800 of the two thousand cheese factories that make up the manufacturing end of the industry in which Wisconsin produces three-fourths of the nation's supply of cheese are co-operative, it is estimated.

More than 600 co-operative live stock shipping associations are in operation at present, the first one in the United States having been started at Ellsworth, Wis., in 1908.

Of the 835 creameries, 380 are co-operative.

Co-operative mercantile stores have been least succssful in the state, 17 out of 57 started having "failed in business."

Other branches of co-operative activity in the state are 98 feed, elevator and produce companies; 27 potato shipping organizations; 122 community breeders' associations; 214 mutual insurance companies; about 480 mutual telephone companies; 6 tobacco marketing organizations, and 6 fruit exchanges.

Most of the successful co-operatives started in small enterprises, devoted to handling of essentials and developed under efficient handling.

Railroads' Invoice Ordered by Board

WASHINGTON, Jan. 12.—An investigation to determine if the railroads of the United States are being operated efficiently and economically was ordered today by the interstate commerce commission.

The commission will endeavor to learn if the carriers have made reasonable expenditures for the maintenance of equipments and to ascertain the manner and method in which the business of the roads is conducted with reference to "car service."

Woman to Bequeath Money to Hospital

NEW YORK, Jan. 12. — "The more I saw of people the more I thought of dogs."

These words of Mrs. Sidmond McHie will be inscribed over the entrance to an animal hospital which will be built after her death by the society for the prevention of cruelty to animals, it was learned today.

FOR PINEAPPLES

The extensive use of paper as a mulch for growing pineapples in Hawaii has led to the invention of a machine that prepares the bed, lays the paper and covers its edges in one operation.

The News ads produce results.

SATURDAY BARGAINS FOR YOUR MARKET BASKET AT THE BRAND CENTRAL MARKET

207 NORTH BRAND

A Clean Up-to-Date Sanitary Market Where Only the Best Quality Fresh Fruits, Vegetables, Meats, Bakery Goods and Groceries Are Sold.

CLASS A MEAT MARKET

Leg of Lamb, lb. 35c
Prime Rib Rolled, lb. 33c
Steer Pot Roasts 16c-18c
Lamb Stew, lb. 12½c
Leg of Pork, Whole or Half, lb. 25c
Veal Roasts, lb. 18c-32c
Shoulder Pork Roast, lb. 18c

Fresh, Salt and Smoked Fish, Fresh Oysters, Sausage and Full Line of Smoked Meats

WM. SCHMIDT & SON

R. D. ESTES GROCERIES

Telephone 2592

Barrington Hall Coffee, 1 lb. 40c
Large Can Peaches 25c
No. 1 Can Van Camp Pork & Beans, 3 for 25c
Fels Soap 6c
P. & G. Soap 6c
Baker's Cocoa, ½ 19c
Pkg. Macaroni, Pkg. Spaghetti, Pkg. Noodles, 2 for 15c
Germea 15c

We Give Bankees

$3.00 Order Delivered Free of Charge

BALLOON FREE

With Each Pure Chocolate Coated Cool-M-Off Ice Cream Cone—5c

Ice Cream and Cold Drinks

Light Lunches from 7:30 A. M. Soup, Waffles, Tamales and Chili and Beans

French Cream Do-Nuts Only 25c Dozen at The Do-Nut Shop

Fruit—Vegetables

Burbank Potatoes, 11 lbs. 25c
Idaho Russets, 10 lbs. 25c
Tomatoes, 3 lbs. 25c

Full Line of Vegetables at Prices That Are Right

The MARKET BASKET

Can Be Most Economically Filled at the

Gateway Market

Junction of Brand and San Fernando Road

Look at These Prices — Then Come TOMORROW for Your Week-End Supplies

MEAT DEPARTMENT

Eastern Hams, Whole or Half, per lb. 26c
Fancy Bacon, Whole or Half, per lb. 28c
Round Steak, per lb. 20c
Beef Stew, Lamb Stew, Veal Stew per lb. 12½c
Pork Sausage (Home Made) per lb. 20c

C. CASWELL FOR YOUR SUNDAY DINNER

FRUITS-VEGETABLES Under New Management

Sweet Potatoes, Yams, 7 lb. 25c
Jonathan Apples, extra fancy, 5 lb. 25c
Newton Pippins, 8 lb. 25c
Seedless Grapefruit, 6 for 25c
Oranges, large size, doz. 25c
Onions, 7 lb. 25c
Cauliflower, large head 10c
Lettuce, 3 heads 10c
Root or Bunch Vegetables, 3 for 10c
Soft Shelled Nuts, all kinds, 2 lb. 45c
Tomatoes, lb. 5c

GOODMAN & FINE, Props. Free Delivery Economy Prices First Class Service

GROCERY At the Counter Only

S. P. Tomatoes, 2½'s 15c
Puree Tomatoes, 2½'s, 2 cans for 25c
Del Monte Catsup, pint 20c
Del Monte Sauce, five for 25c

DELICATESSEN

Southern Baked Ham 85c Pound

Cooked Vegetables on Steam Table

Eastern and Local Fish Salads

BAKERY DEPARTMENT

FRESH ROLLS

Parkerhouse, Finger Rolls, Horn's Rolls, Napkin Rolls, Sandwich Buns, Hard Rolls 15c AND 20c PER DOZEN

BREAD (home made) per loaf 10c
Layer Cakes 60c
Cream Puffs, with pure whipped cream, two for 15c

Man 'Kidded' About Fire, Stabs Friend

LOS ANGELES, Jan. 12. — A fight which started when one man "kidded" the other about a small bonfire resulted in the arrest of R. F. Trout on a charge of assault with a deadly weapon while Melvin Germain, Thirty-first street grocer, was in a serious condition at a local hospital.

According to the police Trout ran to Germain's store to use the telephone to call the fire department to extinguish a fire down the street. The grocer after seeing the fire from a distance declared it could be extinguished with a bucket of water. Germain is then said to have "kidded" Trout for having called the fire department. Trout is alleged to have become angry and cursed Germain, who stabbed him. Trout then is alleged to have stabbed Germain in the ribs with a knife.

You can buy it in Glendale.

Glendale 201

PULLIAM-KIEFER & EYERICK UNDERTAKERS

Lady Assistant Always In Attendance. Limousine Ambulance Service. Lungmotor and First Aid Service. 305 E. Broadway

Public Auction

TO HIGHEST BIDDER

SIX ROOM MODERN BUNGALOW

CORNER LOT, 50x100 FEET

1900 E. Vassar Street, Cor. Princeton Ave.

Just 1 Block West of San Fernando Road, on Princeton
2 Blocks South of S. P. Tracks

SOUTH GLENDALE

MONDAY, JANUARY 15, 11 A. M.

TERMS

This splendid property will be open for inspection daily and Sunday until date of sale. For further information call J. L. Culbertson, Auctioneer, with

B. O. McCORMICK & CO.

628 No. Western Ave. Phone 439049

PETITION 'FORD' OF CITY COUNCIL

Residents Want 'Kind' That Would Span Wabasso Way Stream

The gift of a new Ford was requested last night by property owners on Wabasso Way from the city council.

However, this "ford" is the kind that goes across a stream that regular Fords can pass over it without getting their "feet" wet.

A petition was received requesting that Wabasso Way across the Verdugo Wash and between Verdugo road and Canada boulevard be made passable for vehicles and pedestrians by the installation of a ford was received. It was signed by John L. Bolen, S. W. Stern, Mr. and Mrs. R. E. Johnson, W. A. Hail and Thomas Faris.

The city council pledged itself to grant the request.

USE NEWS WANT ADS FOR RESULTS.

UNION 'HIGH' TO ELECT OFFICERS

Naming of New Cabinet for Year 1923 to Be Held On January 26

Glendale Union high school students will vote week after next upon new cabinet officers for the present term.

The general election will be held on January 23. This will be followed by a special election on January 26, when presidents of the girls' and boys' leagues will be elected. Nominees so far are:

George Jansen and Stanley Johns, president of the cabinet; Miss Jane Fritch, Arden Gingery and Loren Patrick, secretary of assemblies; Miss Charlotte Winzel and Miss Margaret Fife, secretary of state; Miss Isabel Tousey and Maurice Widdows, secretary of publications; Miss Grace Miller and Miss Annie Fuelscher, secretary of finance; Miss Kathryn McNary and Miss Bettie Higgins, secretary of debating; Weldon Hanson, Arthur Timothy and Ralph Timothy, yell leader.

No nominations have been received for president of the boys' league, but it is expected that the defeated candidate for president of the cabinet will be given this office. Nominations for president of the girls' league are Miss Gladys Peckham and Miss Mildred Thompson.

GIRLS PLAN FOR MOUNTAIN CABIN

School League Will Discuss Project at Meeting on January 26

A cabin in the mountains is contemplated for the girls of Glendale Union high school.

The question as to whether it would be better to order insignia pins or promote the construction of a mountain cabin will be discussed on January 26 at a meeting of the girls' league, which includes in its membership every girl in the high school.

The expense of having a cabin built in the Arroyo Seco, Santa Anita or Big Tujunga canyons is estimted at $500. This sum would be raised through a series of benefits and would not be assessed against the individual members of the organization.

Miss Helen Sherwood, president of the girls' league, is enthusiastic about the advantages of a cabin suitably located where groups of girls might go for week-end trips. She does not believe, however, that arrangements should be made simultaneously to purchase league pins and to construct a cabin. She is of the opinion that, if the cabin is agreed upon as the most desirable, it may be possible to get the pins later in the term.

PORTER TRACT IS LISTED FOR SALE

Property Is Between Brand And Central; Fifteen Lots in Estate

The former William S. Porter estate is now being put on the market. Many residents of Glendale will recall the beautiful four and a half acres that lies between Brand and Central, south from Dryden avenue.

Surveyors, graders and cement men are now busy cutting a street through what is one of the most beautiful homesites in Glendlae.

This property was purchased of the Porter estate by Seymour Hardy Thompson, about two years ago with the idea of making it his home.

The wonderful growth of Glendale has caused a change in this plan, Mr. Thompson says. He now has decided to retain only the corner lot on which stands the Porter home.

Fifteen lots are made available by this subdivision. Each one a different size and price; many have magnificent oak trees shading the lawns.

SMILE WHEN YOU PAY INCOME TAX!

Collector Goodcell Presents New Slogan in Talk at C. of C. Meet

(Continued from Page 1)

wait until the last few days before starting to fill out the blanks. We urge that you begin as soon as possible so as to avoid the rush that always occurs as the time limit approaches."

All of which was another way of saying: "Do your income taxing early!"

Tax Paying Topic

In presenting Collector Goodcell, President Smith promised the audience it would hear an orator and the federal official, for more than an hour, held the interest on a theme—tax paying—that takes a "powerful talker" to win the sympathy and develop emotions of any set of people. Collector Goodcell told stories, quoted figures, cited facts and argued—all to the end that one must—and should—

"Smile when you pay your income tax!"

The speaker pointed out that the internal revenue department was a servant of the people, that the law was there to be carried out—placed there indirectly by the people themselves—and that it should be a pleasure to pay the tax when one considers all the benefits and protection derived through the taxation.

"I have more respect for the man who may point a gun at my head and demands my purse than I have for the man who makes a false return to the United States government," declared Collector Goodcell. The highwayman, at least is taking a physical risk. The man who cheats the government is not only doing that, but he is cheating himself, his family, his friends and you. And the arm of Uncle Sam is gradually reaching out for such men and is gradually getting them, too. Uncle Sam never tires and, in time, will get them all.

Meet It with Smile

"It has been estimated that the government gets but about sixty-five per cent of the tax money that is due it. But it is hoped, by a campaign of education—and other measures when necessary—to gradually change this condition until all will have the realization that it is a pleasurable duty to meet the obligation to the government—and meet it with a smile."

Collector Goodcell told of one man, a citizen of Los Angeles, who paid a quarterly installment of $40,000 and did it with a smile.

"That man told me," said the speaker, "that he was happy to be able to pay the tax; that he was glad to know that he was doing his part in sustaining a government that gave him more protection than any other government on earth. He actually smiled as he handed over his check to me!"

The collector also explained during his address that additional exemptions have been made so that the man of a small income—and they are, he stated, far in the majority—received greater benefits, comparatively, than the man of wealth.

Not for Rich Men

"It is not a rich man's law—it is a law for the person of small income," he declared. "The man of small income is not hard hit, he really receives more benefits than the wealthy man."

The speaker recited figures to show how great reductions had been made for those having moderate incomes and declared that if the people really understood the system praise would go forth instead of "cussings."

"I am called the infernal collector of internal revenue," he declared. "Yet this very taxation, the lowest of any government, gives you the best protection of any government. It insures you happiness, it brings you prosperity, it means contentment. It is enforced by the same government that you backed with your dollars and your sons in the great war. You went the limit then, do your bit now—and do it with a smile!"

Appeal to Patriotism

Throughout Collector Goodcell's talk was an appeal to patriotism, love of country and duty of citizenship. He showed how each person was a unit in the making of the nation and asserted:

"You owe it to yourself to meet your obligation, for you, as a unit of the country in which you prosper and gain contentment, either make or mar that country—and your own happiness."

At the conclusion of Collector Goodcell's address, President Smith expressed the thanks of the directors of the Chamber of Commerce for the sentiments expressed and declared:

"I have heard many talks on patriotism—those of us in the service listened to many of them—but the address here tonight by Judge Goodceil is by far the best I have ever heard and I feel sure that we have a new conception of our duty and that we can 'smile when we pay our income tax.'"

A number of questions were asked by the audience concerning details of the collection system and all were answered by Collector Goodcell or his deputies.

After the meeting adjourned, others in the audience also asked questions and the assurance was given that any who seek information are invited to communicate with the office of the collector of internal revenue in Los Angeles or may await the visitation of the field deputies here, at dates to be announced later.

In the meantime, prepare to:

"Smile when you pay your income tax!"

MacBain's for Saturday

Del Monte Sliced Pineapple, flat cans, can	13c
Eastern Blueberries, No. 2 can	30c
Canned Apricots, No. 1 can	15c
Canned Peaches, No. 1 can	15c
Eastern Canned Corn, can	10c
Eastern Canned Peas, can	15c
1 Qt. Mountain Honey	55c
Eastern Buckwheat, 4 pounds for	25c
Heinz Baked Beans, No. 1 can	10c
Heinz Baked Beans, No. 2 can	15c
Blue Fin Tuna, half-pound can	15c
Deviled Tuna (for sandwiches), 3 cans	25c
Eastern Sauerkraut, large can	15c
Heinz Mince Meat, 1 lb. can	25c
Heinz Mince Meat, 2 lb. can	50c
Northern Potatoes, 14 pounds for	25c
Local Peas, per pound	10c
Sweet Potatoes, 6 pounds for	25c
Cowan's Preferred Coffee, 2½ lb. can	87c
Matches, per box	5c
Sunmaid Seedless Raisins, 2 pkgs.	25c
8 Rolls Crepe Toilet Paper	25c
White Borax Laundry Soap, 8 bars for	25c

WE DELIVER ALL ORDERS OF 50c OR MORE

Harry MacBain

PHONE 136 — 636 East Broadway

THE LOWEST MEAT PRICES YOU HAVE SEEN FOR MANY A DAY---SPECIAL SATURDAY ONLY

NO. 1 STEER BEEF CUT TO THE QUICK

Plate Boiling Meat, lb.	8c	Cross Ribs, lb.	18c
Chuck Pot Roast, lb.	14c	Neck Pot Roast, lb.	10c
Hamburger Steak, per lb.	12½c		

LEGS OF MILK-FED LAMB, Special, per lb. 30c

SKINNED HAMS AT CUT PRICES

Choice of Swift's Premium, Morrell's Pride, Cudahy's Puritan Hams, Half or Whole, per lb. 28c

Smoked Picnic Hams, per lb. 18c — Eastern Bacon, by the Piece, Half or Whole, per lb. 28c

Libby's Sauer Kraut, a fresh barrel, per lb. 8c

FULL LINE OF OYSTERS, LOBSTERS, POULTRY, ETC.

ROCK BOTTOM MEAT MARKET

AUGUST EBSEN, PROP.

133 South Central Avenue Glendale, California

SPECIALS FOR FRIDAY AND SATURDAY at ROCK BOTTOM FRUIT & VEGETABLE MARKET

133 SOUTH CENTRAL AVENUE

FANCY IDAHO POTATOES, per 100 lbs., special	$1.50		
CELERY, extra fine, per bunch	10c	CABBAGE, all size heads, per lb.	3c
SWEET POTATOES, 6 lbs. for	25c	RHUBARB, per lb.	5c

OFFICE SUPPLIES

Typewriter Ribbons and Paper, Carbon Paper, Pens, Pencils, Ink, Letter Files, Bookkeeping Supplies, etc.

Engraved Stationery

And everything you would expect to find in a first class book and stationery store.

GLENDALE BOOK STORE

C. H. BOTT, Prop.

113 S. Brand. Glendale 219

NEURALGIA or headache—rub the forehead—melt and inhale the vapors

VICKS VAPORUB

Over 17 Million Jars Used Yearly

AND NOW IS OFFERED THE

Seymour Hardy Thompson TRACT

First Offering

15 LOTS ONLY

PRICED RIGHT

THINK OF IT

A new street between Brand Blvd. and Central Ave.

All Street Work Paid

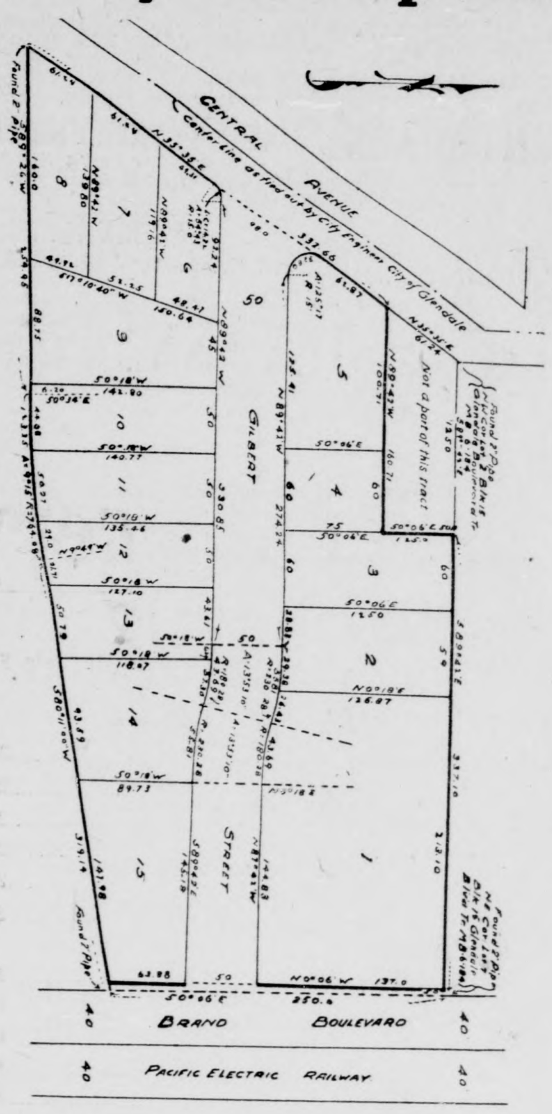

WHERE In All Glendale Can You Duplicate This Offering?

HOW TO REACH THIS PROPERTY

Drive North on Brand Boulevard (West Side) to 900 Block or Take Car to Dryden, Walk South One Block to Gilbert Street.

Office On Tract Phone 559135

Saturday's SPECIALS at the LITTLE PREMIUM MARKET

123 No. Glendale Ave. Phone Glendale 128

OUR DELIVERY REACHES ALL PARTS OF THE CITY

ARMOUR'S STAR OR SWIFT'S PREMIUM HAMS, LB. 29c

BEEF		PORK	
Prime Rib Roast, lb.	19c	Lean Pork Shoulders for Roasting, lb.	16c
Boneless Rump Roast, lb.	19c	Fresh Pork Legs, lb.	22c
Pot Roast of Corn Fed Steer	12½c	LAMB	
Plate Boiling Beef, 3 lb.	25c	Legs of Milk Fed Lamb, lb.	32c
Eastern Bacon, Extra Fine, lb.	25c	Shoulders of Milk Fed Lamb, lb.	20c
Bacon Squares, lb.	15c		
Compound, 2 lb.	25c		

BUTTER—Clear Brook Creamery, lb. 53c

CHEESE—Wisconsin Full Cream, lb. 30c

OUR MOTTO--- We do not sell cheap products, we sell good products cheap. Yours truly, DAVID DONWELL.

Pick Out Your Building Site—

Select your site, get your building plans and decide on the sort of a home you've always wanted. When you've made up your mind,

We have complete stocks of high grade lumber—the sort of materials you'll be proud to put into your new home, and which will grace your lot and the neighborhood in which you build.

Another thing: You are probably human enough to "want what you want when you want it," without delays and substitutions. We are prepared to care for your needs as soon as your order is received.

GLENDALE LUMBER CO.

314-328 North San Fernando Road. Phone Glendale 800

"Service When You Need It"

News Job Printing Bears the Stamp of Creative Artistry

THE GLENDALE EVENING NEWS

Published Daily Except Sunday

A. T. COWAN - - - - - - Publisher and Proprietor
Office of Publication, 139 South Brand Boulevard
PHONE GLENDALE 132

THE GLENDALE EVENING NEWS HAS THE COMPLETE LEASED WIRE REPORT OF THE INTERNATIONAL NEWS SERVICE

Entered as second-class matter, January 12, 1922, at the Postoffice at Glendale, Cal., under the Act of Congress of March 3, 1879

Subscription Rate: Single Copy, 5 Cents; One Year, $5.00; Six Months, $2.75; Three Months, $1.40; Two Months, $1.00; One Month, 60c

GLENDALE, CALIFORNIA, FRIDAY, JANUARY 12, 1923

CLASSIFIED ADS

To assure proper classification copy for classified ads should be in this office before 11:30 o'clock a. m.
First insertion—Minimum charge, 30 cents, including four lines counting five words to the line. Additional lines 5 cents per line.
Subsequent consecutive insertions—5 cents per line. Minimum 15 cents.
Ads inserted under "Announcements" will be charged for at the rate of 10c per line.
Not responsible for errors in ads received over the telephone.
No display advertising accepted on classified pages.
Office hours, 6:30 a. m. to 9:30 p. m., except Sunday.
139 South Brand boulevard. Phone Glendale 132.

REAL ESTATE FOR SALE

GLENDALE PROPERTY

BEST BUYS IN GLENDALE

New 5-room Colonial, all oak floors throughout, builtin bath with woodstone, large screened porch, fine builtin features, house very attractive throughout. Price $5750—$500 cash.

6 rooms, 3 bedrooms, oak floors, very large living and dining-rooms, large garage, bearing fruit, 3 blocks to Brand Blvd., $5000, $1000 cash.

Beautiful 6-room Spanish stucco, 3 large bedrooms, tile bath with shower, and pedestal lavatory, tile sink, breakfast nook, floor furnace, large screen porch, equal to most $10,000 homes, for quick sale $7350.

2 houses on one lot, one 4 rms. and one 3 rooms, front house has all oak floors, 1 bedroom and 1 dis. bed, selling below cost, $5000, $2000 cash.

4 rooms, N. Louise St., 2 bedrooms, $3500, $500 cash.

New 5 rooms on fine corner lot, all oak floors, very attractive interior with art plastered walls and Tiffany finish, built by owner for home, cannot be duplicated for the money, $4950, $1000 cash.

5 rooms close in on Salem, all oak floors, all kinds of builtins, owner going away, says sell. A good bargain, $5400, $1275 cash.

4 rooms, 2 bedrooms, fine location, best buy for the money, $4200, $500 cash.

West Dryden lot $900, $350 cash
West Salem lot $1050, $265 cash
W. Myrtle cor. $1500
W. Lexington cr. $2000, $800 cash

R. N. STRYKER
217 N. Brand Glen. 846

NO BETTER INVESTMENT

Cor. business blk, 2-story, bldg. 75x60, consisting 2 large store rms. with eight 3-rm. kitchenette apts. upstairs. This fine cor. is 75x180 to alley. Income $400 mo. Sacrifice for 10 days only. Price $40,000. Terms, $15,000, Bal. easy.

A bargain in a business lot, 25x110 to alley. Price $4000. Terms, $1500 cash, Bal. easy.

New beautiful mod. 5-rm. bung., foothill section, all built-in features. St. improvements in and paid for, all large rms., firepace, garage, lawn. Price $5750. Terms, $1500 cash.

Builder must sell at once new 6-rm. mod. bung., beautifully painted and decorated, 3 bedrms., fine built-in features, oak floors, large garage, 14x22, all improvements in and paid for, on Adams St. Lot 50x150, full bearing walnut trees, lawn and flowers. Price $5250. Terms, $1250, Bal. $50 mo.

HARRY M. MILLER
114 E. Broadway Glen. 535

REDUCED $4000

Business block 105 to 107 So. Central, fifty feet south of Broadway, lot 50x150 with small bungalow on rear, three nice large stores on front, total price $28,000. This is a snap, folks, and the lot alone will be worth the price before long. See me,

JAMES W. PEARSON
715 S. Brand Glen. 346

SACRIFICE $6750—JACKSON ST.

A wonderful bargain in a beautiful Colonial home on Jackson near Lexington. If it's value you want, combined with as pretty a 5-room bungalow as you could ever wish to see, this is it. Come and get it.

EDWARDS & WILDEY CO.
Broadway & Central Glen. 250

New 6 room modern home, good location, 2 bed rooms and sleeping porch, oak floors, large garage, 2 bearing walnut trees on lot 50x150. $5250. $1250 cash.

5 rooms and sleeping porch, on fine corner lot, 3 blocks from Brand. $5250. $1500 cash.

5 room house, oak floors throughout, best of built-in features, large cement porch, nice lawn, garage. $5400. $1300 cash.

New 4 rooms in N. W. section, oak floors, all built-ins, garage, very attractive place. $4000. $1000 cash.

WALTON & WALTON
213 North Brand Glendale 2681

REAL ESTATE FOR SALE

GLENDALE PROPERTY

VANDENHOFF
205 N. Brand Glen. 2070

Beautiful home on corner lot, six large rooms, three bedrooms, all the latest built-ins, close to school, stores and transportation, splendid neighborhood. Price $7,500, $1500 cash.

Another one of six rooms, all on one floor, three good-sized bedrooms, modern throughout; everything built-in; bargain at $6500; will take $1500 cash. Investigate this.

Splendid home, stucco, and very close in, consisting of five large rooms, brand new and ready to move into; good buy at $6000, $1500 cash.

A dandy home for someone not wanting to have a large lot, brand new four rooms, the best laid out house in Glendale; splendid location, close to stores and transportation. You, who really want a nice little home, well built, be sure to look at this one. It will not last long. Price only $4000, $1000 cash, balance $40 per mo., including interest at 7 per cent.

VANDENHOFF
Open Sunday

SEE WHAT WE HAVE TO OFFER—BARGAINS

7 rooms on corner lot, 50x145, 4 bed rooms. New and all built-in features. It has been a long time since a corner with a 7-room new house and double garage has sold at this price—$6500. Only the small payment of $1250 cash.

Will sacrifice, as business is entering the immediate vicinity. Owner says sell. 6 beautiful rooms, finished in Circassian walnut. Any one looking for a bargain with immediate advance into business and increase in price, see this. $7000, $2000 cash.

Not members of the Multiple Listing System.

ENDICOTT & LARSON
116 S. Brand Glen. 822

OWNER LEAVING

Has reduced price of beautiful 5 room colonial $250. This is an elegant home. Fine finish and every built-in feature. Select hardwood floors throughout, tile mantel, automatic heater. A real buy at $5500, on terms.

J. R. GREY REALTY CO.
124 N. Brand Glendale 2008

ENGLISH STUCCO

Just completed, in restricted section, 5 large rooms, and breakfast room, best oak floors and wall paper, tiled sink and bath; must be seen to be appreciated. 25% cash, balance monthly. 630 W. Pioneer Drive. Nelson Bros., owners and builders. Phone Glendale 1459-R.

CHEAPEST HOUSES IN TOWN

Here's one in foothills. Large combination living & dining rm. Good bedroom. Dandy kitchen with Pullman nook. Builtin bath. Some BUY at $3750. $500 pay.

P. S.—It also has builtin bed. Hard floors althru.

This is a good one. Only 3 blks. to City Hall. 4 rooms, 2 bedrooms. You won't have to worry about keeping a large lot up, 'cause this one is small. $4500. $800 cash.

5 rooms on a beautiful street. All the latest builtins. Large lot to alley. Grand view, $5000. $500 down. Don't hesitate.

PAGE-STONE CO., Inc.
113 E. Broadway Glen. 2339
Open Sunday

YOU'RE LUCKY IF YOU BUY THIS

Seven-room house, well located, 4 rooms downstairs, 3 upstairs, house in fine condition, must be sold at $4500, $750 down.

GLENDALE REALTY CO.
131½ S. Brand Glen. 44

OWNER SAYS SELL

A sacrifice in an $8000 house, owner says take $6900 for it; lot alone worth $4000, as it is 50 by 144, right on Colorado boulevard, rear of lot, all fenced in. There is a splendid 6-room house with hardwood floors, fireplace, pretty buffet and window seat, 3 light airy bedrooms with large closets which have built-in drawers in each closet, breakfast nook. The kitchen has a fine pantry and every built-in feature, screen porch, double garage. Open Sunday.

J. E. BARNEY, Realtor
131 N. Brand Glen. 2590

---

4 ROOM HOUSE AND 2 ROOM HOUSE

All on one corner lot. A real buy at $3750, $750 cash, $50 per month.

W. B. KELLY
106 W. Colorado. Glen. 1411
NOT A MEMBER OF MULTIPLE LISTING SYSTEM

REAL ESTATE FOR SALE

GLENDALE PROPERTY

OUR BEST BUYS EVERY ONE A BARGAIN AND WORTH YOUR WHILE

Beautiful New English Stucco. The arrangement appeals. The rooms are large. Best oak floors and wall paper, cove ceiling, French doors, tiled fireplace, mantel, book cases, attractive buffet, large closets, bath room tiled, pedestal bowl, shower and tub. Linen closet cedar drawers. Cabinet kitchen, tiled sink, heater, two porches, garage. Nice location, restricted district. Price to sell $7000.00. $2000.00 cash. Balance easy.

Attractive foothill home Large lot, beautiful view, six large rms. Fine shade trees, shrubs. A fine home, priced right, $10,500.00.

A five-room, Spanish Stucco, close to carline and on best street, with every attractive feature. Real fireplace, mantel, hand decorations, costly electric fixtures, oak floors, large front porch, exceptionally nice bathroom, automatic heater, garage. You have to see to appreciate its attractions. Price $7500.00. Very easy terms.

5 rooms, oak floors, new tiled fireplace, French doors, cabinet kitchen, two porches. This home so arranged as to have the appearance of a much larger house than it really is, and is most attractive throughout. Garage. It is a splendid buy at $6250.00. $1500.00 cash. Bal. easy.

We have a very large listing of homes in price $3500.00 and up. It will pay you to see our offerings before you buy.

Our office open Sunday for your convenience.

PAGE-STONE CO., Inc.
11 E. Broadway Glen. 2339

FOR SALE—By owner, two new six-room stucco bungalows, fine location, up-to-date in every way. Call and look them over. 433 N. Howard St., Glendale.

BOLEN-BOWLER BARGAINS

Nearly new 5-room home, H. W. floors, desirable location on Oak St. Price $5600 with only $700 cash.

5-room bungalow on Stocker on 50-ft. lot. Price only $3900 with $800 cash.

Nice corner 5-room house Myrtle $6000 with $1250 down.

We have other homes from $4000 to $15,000 on attractive terms. Also have fine selection of vacant lots for building purposes. It is a pleasure to show properties.

BOLEN-BOWLER CO.
Edward Hennes, Sales Mgr.
200 E. Broadway Ph. Gl. 2163
"WHERE PRICES ARE RIGHT"

---

6 ROOM TWO STORY HOUSE

3 blocks to Brand car line, in North Glendale. Must be sold at once. $4500. $500 cash, $50 a month.

W. B. KELLY
106 W. Colorado. Ph. Glen. 1411
NOT A MEMBER OF MULTIPLE LISTING SYSTEM

FOR SALE OR RENT—Six-room bungalow and garage in 300 block on West Wilson, terms. Glen. 2473-W.

THIS AD SHOULD APPEAL TO BUYERS

This is the cheapest lot on E. Doran, 5th lot from Glendale Ave. on E. Doran, only $2000, $400 down, Bal. mortgage.

Dandy lot on Stocker, facing 2 streets, 50 x234, beautiful mountain view, $1400.

Lot on Palm drive, $1050.

Lot on California, with double garage, water and gas piped, only $2200.

7 rooms, 1 blk. from Glendale Ave., 3 blks. from Brand, lot 75x150, price $4850, cash $2500, best buy in town.

6-room house, 3 rooms down and 3 upstairs, price $5000, $1000 down, bal. $50 mo., inc. interest.

5-room house on corner, $4200, cash $500.

5-room house, 2 blocks from Brand, only $3800, $800 down, bal. $35 mo., including interest.

4 rooms on Vine, up-to-minute, $5000; will take lot in trade up to $2000.

3-room garage house, $1800.

E. G. GELDMACHER
112 E. Broadway, Upstairs
Glen. 924

$3900 WILL BUY

5-room house 2 blocks from Brand, 3 bedrooms, garage, all built-ins, lot 50x150, just renovated and refinished and looks like $4500. If you have $600 you can have the place.

DENMAN
1400 So. Brand at Los Feliz Road
Glen. 1919-J.

A SNAP

A swell new 5-room bungalow, all built-in features, breakfast nook. A real fireplace, hardwood floors throughout; garage; lot 50 by 160; close in. $1,000 will handle. Call owner, Glendale 7-R or 1488-J

PARR & ZOOK SPECIALS MONTROSE

Lot on Honolulu, close in, only $1350, $415 cash.

Lot 45x182, price $725, $200 cash.

PARR & ZOOK
102 E. Broadway, Glen. 761-J

REAL ESTATE FOR SALE

GLENDALE PROPERTY

YALE'S BUYS

$500 cash and easy terms on $2500 balance will buy good 3-rm. house on lot 50x144 on best street N. E. section.

$500 cash and $2750 easy payments will buy 4-rm. bung. on lot 50x135.

$700 cash and $35 per mo. on $4100 bal. will buy new 5-rm. house 4½ blks. from Brand, central part of town.

$800 cash and $3700 Bal., small monthly payments, will buy 4-rm. house, 1 blk. from L. A. cars.

$1000 cash and $2300 Bal. will buy a good 4-rm. home, close to L. A. cars in Burbank.

$1250 cash and $3250, paid $35 monthly for new, well built 4-rm. bung. N. W. section.

$2000 cash and $5000 paid $60 Mo. for a beautiful 6-rm. home, attractive, convenient, well built and ideally situated.

$2500 cash and $5350 terms for one of the laest 6-rm. homes in Eagle Rock.

$5000 cash and $4500 to suit for 7-rm. new, beautifully decorated corner home, N. E. section.

$4375 cash and $3500 Bal. for 7-rm. modern house, 2 blks. from Brand.

$7500 and $13500 to suit for 11-rm. corner home, easily worth $30,000.

YALE BROS REALTY Co.
249 No. Brand. Glen. 1569

COLONIAL BUNGALOW

Non-resident has authorized us to sell her fine Glendale home at reduced price. Located on 75-ft. corner; has beautiful lawn and shrubbery; splendid view. Can sell at $1000 down. See this today and submit your offer.

H. L. MILLER CO.
109 So. Brand Glen. 853

INCOME PROPERTY

New 8 room duplex, 4 rooms each side, with 1 bed room and dis bed, all oak floors, extra large lot, room on rear for another duplex, double garage, lot alone worth $3500, price $8500, terms, or $8300 cash.

DUPLEX

Duplex, 4 rooms each side, 2 blocks from Brand Blvd., fine location $6850, $2000 cash.

DUPLEX

New duplex, all oak floors, extra large rooms, fireplace, fine built-in features, double garage, income $100 per month, property cannot be duplicated at present price of lot, this is a very fine place in every particular, $7500, $2500 cash.

R. N. STRYKER
217 N. Brand. Glen. 846

FOR SALE—By owner, 5-room modern bungalow, on W. Lexington Drive, near new Tuesday Afternoon club house; might trade for smaller place. Call 342 W. Lexington Drive. Phone Glendale 2650-J for price and terms.

WE ARE BUILDING A BLOCK OF BUNGALOWS PICK YOURS NOW, $1500 CASH

In an ORANGE and PEACH ORCHARD, with many full bearing trees, we are building a row of beautiful English and Stucco bungalows. LOOK at the construction, note the HEAVY TYPE framing—ask about the INCH THICK OAK FLOORS, examine the rich garden soil on these HIGH LEVEL lots, on a paved restricted street, close to SILENT P. E. Car service to the city and to Glendale business district.

SELECT YOUR NEW HOME NOW

Pay a deposit and order your decorations and fixtures—move in 30 days, low terms, $1500 cash on completion, balance like rent.

WHOLESALE PRICE and these special terms ONLY during construction. See your agent in Glendale or WRITE, call or phone 567801 or 567547.

BERGER-MORLAN CO., Builders
602 S. Western Ave., near 6th St.
Jobs at 901 to 1005 East Maple St. near Adams

---

4 ROOMS, $3000, $600 CASH

On west California street; two bedrooms; street work and sidewalk in and paid for. Lot 50x140. $40 per month will make it cheaper than rent.

Another dandy 4-room house, furnished, for $4750

GRAHAM & KIRK,
1120 E. Colorado. Ph. Gl. 1348-M
"DO IT NOW!"

FOR SALE—Fine new 5-room modern homes, two blocks from car line on Atwater avenue, price $4800, each, cash $500. Balance terms.

A. T. GRAY
209 W. Broadway. Glen. 2147-R

FOR SALE—Strictly modern 4-room house in fine location, beautiful lawn, shrubbery and flowers, double garage, this is out of the ordinary, price $4850, $1500 cash.

PARR & ZOOK
102 E. Broadway. Gl. 761-J

FOR SALE—Comfy. 2-room garage home, a big lot on a dandy street, only $2800, price and terms hard to beat, come right out and bring the kid, put the landlord on the skids.

HUBBARD with
W. & H. REALTY CO.
400 East Broadway.

REAL ESTATE FOR SALE

GLENDALE PROPERTY

GOOD BUYS —IN— Business Property

Brand Blvd. 50x160 Corner

On S. Brand, improved with one 4 room house, one 5 room house and large garage, improvements set back leaving ample room for store building. This corner is now ripe for business improvements, present income $85 per month, price $10,500, terms.

SAN FERNANDO ROAD

150 ft. frontage on S. San Fernando between Central and Los Feliz Road, located directly in the center of the business district in South Glendale, improved with 1 and 2-story pressed brick buildings, seven store rooms and large hall, everything all rented with no long leases, this property can be made to pay 10 per cent net on purchase price. This property is undervalued $10,000. Vacant lots in this vicinity are selling from $200 to $230 per front foot, this improved block can be purchased for $35,000 which is just $233 per front foot.

Think of it—improved business property at the price of vacant lots in this block, but you must act quick to get it. Full information at my office.

GEO. E. SCHRAM
1500 S. San Fernando. Gl. 994-M

FOR SALE—One three room and one five room house on same lot. Income $70 per month. Only $4750 with $1250 cash.

Garage house on large lot 60x155. Toilet, sink. Only $1900. $1000 cash, balance to suit.

New double bungalow, 4 rooms each side. Hardwood floors, double garage. $7500. $2000 cash.

100 feet frontage facing East on Grand View. Restricted neighborhood, $4250 and is a real buy at this figure.

W. WALLACE PLUMB CO.
229 North Brand. Glen. 220-M

FOR SALE—New 5-room bungalow, large garage, lawn, shrubbery, large lot, $1000 down, or will trade for good lot. 204 W. Eulalia.

FOR SALE

New, modern 3-room home, full lot, $2950; small cash payment, balance like rent. Splendid location.

New, modern 5-room home, close in, furnished, $5000; cash down $100 and $100 per month for four months, balance like rent.

Also beautiful homes in all parts of Glendale from $5000 up, with $500 down. See us at once.

ALEXANDER & SON
202 N. Central. Glen. 35-J

We are not members of the multiple listing system so list your property with us and see us give you attentiion.

ONE ROOM GARAGE HOUSE

on corner lot, 50x140. All paved streets. $2250, $500 cash, $25 per month.

W. B. KELLY
106 W. Colorado. Glen. 1411
NOT A MEMBER OF MULTIPLE LISTING SYSTEM

FOR SALE—5-room house on corner lot, Patterson and Columbus, $1000 down, $50 a month. Inquire owner, 379 W. Patterson.

Watch W. Broadway

Lot 50x150 on W. Broadway, with 4-room house in rear, close in and is underpriced $2000; see it today; can be bought for $4500, easy terms. We are not members of the multiple listing system.

WHITE & RICE
Successors to Parks-Malone Realty Co.
131 S. Brand Glen. 1117

FOR SALE—4 room bungalow, double garage. See owner, 411 Myrtle St., Ph. Glen. 2835-W.

FOR SALE BY OWNER

$100 down, bal. like rent.

New, 5-room bungalow, breakfast nook, built-in features, two laundry trays, hardwood floors throughout and garage, close to car, school and stores.

WILL GIVE IMMEDIATE POSSESSION

Phone Glen. 2594-W, or call 1121 San Rafael.

---

5 ROOMS—$3250

200 feet from car line in Grand View section. Lot 45x170. 2 bed rooms, basement. $1000 cash and $50 per month.

J. R. GREY REALTY CO.
124 N. Brand Glendale 2008

FOR SALE—By owner, ½ acre, 200 ft. on Blvd., artistic, modern, 6-room bungalow, stone fire place, 2 baths, wonderful view, in foothills, 30 fruit trees; excellent bargain; terms. Phone Fair Oaks 5709.

GOING TO BUILD A HOME?

Then why pay $500 extra to "Look Wise?"

Let the man who works himself do your building.

He will save you money.

E. B. SCHOCKLEY & SON will do your work either contract or by day and will please you, too, lots of references. 615 West Salem St.

BARGAIN FROM OWNER

4-room bungalow, screen porch, garage, at 404 Ethel St., close in, near Brand. Just completed—$3600.00, $1000.00 cash. Glen. 2658-W.

REAL ESTATE FOR SALE

GLENDALE PROPERTY

INCOME BARGAINS BUSINESS BLOCK FOR SALE

In the first block from Broadway on Brand. 2-story building, 4 stores and 8 offices. This property shows splendid returns on money invested.

Beautiful bungalow court two blocks from center of town. 7 units, 4 rooms each. Modern in every respect. Lot 100x150. All rented and a waiting list. Showing 15 per cent income. $35,000—$15,000 to handle.

4-FLAT BUILDING FURNISHED

On the main boulevard of Glendale. 4 completely furnished flats with 2 disappearing beds. Never a vacancy and showing a splendid income. Property increasing in value every day. Lot 50x225. Price $24,000. $15,000 cash.

Duplex, 5 rooms each side on one of the prettiest streets of Glendale. Only $12,000. $3000 cash to handle.

ENDICOTT & LARSON
116 S. Brand. Glen. 822
Not members of the Multiple Listing System.

FOR SALE—Two story house, two bedrooms and sleeping porch, three blocks from carline, two screened porches, fine condition, extremely liberal terms. Phone Glen. 2570J.

REAL BARGAINS

$2800 for 3-room cottage, garage, chicken yard, flowers, on rear lot, 62x162; paved street, paid for. A nice home.

Corner lot, Howard St., 50x150 to alley; $1000 under value, at $2750. GRAB IT.

New bungalow, W. Lexington Drive, $4750; $500 cash and terms. A GOOD BUY.

A. O. (Chief) Martin
103½ S. Brand. Glen. 2903-W. or Glen. 1061-J.

---

5 ROOMS AND GARAGE

Close in, on paved street. A chance to make money at $4250. $500 cash, $50 per month.

W. B. KELLY
106 W. Colorado. Glen. 1411
NOT A MEMBER OF MULTIPLE LISTING SYSTEM

FOR SALE—5-room, well-built house and garage, paved street, lot 50x175, pepper, fruit and nut trees, $6250. Owner, 435 S. Pacific Ave.

LITTLE HOME LITTLE MONEY

W. California, 4 rooms, lot 50x140, $3000, $600 cash, $40 month.

Coffee with

WARREN
300½ S. Brand.

REAL BARGAIN

New 4-room bungalow, large garage, lot 50x160, price for quick sale $3650, mortgage $1580, bal. cash. 540 Riverdale Dr.

AT LAST

Just what you have been looking for, living room, dining room combination, large kitchen, woodstone sink, breakfast nook, large airy bedroom, bath, fireplace, garage, lawn, shrubbery, brick walk, house only one year old and newly papered and refinished inside, one block from carline, for short time only we can offer this place for $2500 with small payment down. This is truly a remarkable bargain. Ph. Glen. 2734 W., Glen. 1238-J.

$750 DOWN

4-room bungalow, price only $3900, 2 nice bedrooms, living room, dining room combination, large kitchen, splendid roomy back screen porch, all built-ins, nice lot 1½ blocks from street car, good buy, terms easy. 310 E. Broadway, Glendale 1238-J, Glendale 2734-W.

CHICKEN RANCH—CLOSE IN

1 full acre, 150 ft. from car stop in Glendale, concrete paved street, water piped over entire place, houses for 900 chickens, 85 fruit trees all kinds, 85 grapes, all kinds, berries, etc.; 3-rm. California house; $6800; some terms.

USILTON & BENNER
201 N. Brand Blvd. Glen. 80.
OPEN SUNDAYS

FOR SALE — 6-room stucco house, double garage and 4-room California house in rear, hardwood floors, tiled bath, tiled sink. This should be seen to be appreciated. 1263 S. Mariposa St., Glendale, appointment by phone, Glen. 2038-W.

FOR SALE—6-room bungalow on large lot, Salem near Central; garage and all improvements; 2 blocks from business section. See owner at house, 314 Salem.

$6600—TERMS

FOR SALE—5 rooms and bath, front and rear porches, gas, water and electricity, fruit trees, paved street, sidewalks, garage, chicken house and yards, warehouse, all fenced, large lot 90x176 ft. Call owner, 210 W. Palmer Ave., or Postoffice Box No. 302, Glendale, Calif.

FOR SALE—Well-built, plastered house, three large rooms and screen porch, partly furnished, large lot 50x150, well located, $3250. Terms.

M. O. MILLS
818 South San Fernando Road
Phone Glendale 1090-W
Evenings, Phone Glendale 2189-J

FOR SALE BY OWNER—New 5-room house, close in, east side. Phone Glen. 1573-W.

REAL ESTATE FOR SALE

GLENDALE PROPERTY

CLOSE IN

$6850—CASH $2000

One of the best close in 5 room houses this side of Pacific Ave. It has 2 bedrooms, H. W. floors, fireplace, breakfast nook, automatic hot water heater, large front porch, garage, lot 50x140, will exchange for a lot or improved Pasadena property. Open Sunday.

J. E. BARNEY, Realtor
131 N. Brand. Glen 2590

BEAUTIFUL 6 ROOM NEW COLONIAL

On North Louise St., north of Doran, beautiful decorations, panelled walls, separate dining room, a wonderful house. Reduced to $7500, $1500 cash. Balance easy monthly payments.

W. B. KELLY
106 W. Colorado. Ph. Glen. 1411
NOT A MEMBER OF MULTIPLE LISTING SYSTEM

THESE ARE WORTH THE MONEY

A corner lot on Pacific street, 75x160, priced right; ½ cash.

A 9 room, 2 story house; built when they made them substantial, in a dandy location; close in; built-ins; closets; basement; garage; fruit and shade trees; $2500 cash and terms on balance; or, will take in a smaller place if well located. There are some wonderful possibilities in this place.

This 5 room house may look a little high, from the outside, but you live inside; and the terms? only $500 cash and it is a brand new house in a good location.

KNIGHT & LEWIS
226 S. Brand. Glen. 1062-W
BOOST GLENDALE
Mr. Knight Mr. Lewis
Mr. Forsythe

IN THE KENNETH ROAD DISTRICT

A real 5-room colonial modern bungalow, garage, lawn and flowers, lot 80x167, beautiful view for only $6500, $2500 down, balance $42 per month, including interest. Will sell furnished, also give 5 per cent discount for cash. Phone Glendale 2259-M or drive out to 1221 N. Winchester avenue.

FOR SALE—$1000 under value, just completed, modern 5-rooms and breakfast nook, all built-ins, garage, excellent location, 3 blocks to P. E., reasonable down payment, balance like rent; owner compelled to stay in Chicago, must sell. See my niece: 115 N. Cedar St.

WE GET RESULTS

If your home is for sale or rent, list with us.

WHITE & RICE REALTY CO.
Successors to
PARKS MALONE REALTY CO.
131 South Brand. Glen. 1117

FOR SALE—by owner, new 5 room house, modern in every way. Completed this week, in choice residence section; improved street, attractive terms. Phone Glendale 1251 or call at 220 N. Central.

FOR SALE—Attractive, new, five-room bungalow, lot 50x150. Reasonable price. 117 S. Cedar St., Glendale.

VACANT LOTS AND ACRES

LOOK HERE

Take advantage of the opportunity to secure one of these BEAUTIFUL LEVEL LOTS in the new ORCHARD HOMES TRACT at BROADWAY and VERDUGO Road. Prices range $1425 to $2350; with three wonderful lots fronting on Broadway at $3500 each. These lots are going fast. Come and select one for a home or speculation at Tract Office.

I. J. HARLAN and O. L. WRIGHT
1319 E. Broadway

FOR SALE—Cheapest close-in apartment site in Glendale, Isabel street, south of Broadway, $3500, terms. Courtesy to agents. Owner, 221 W. Lomita.

COLORADO BOULEVARD

business block 77 feet on Colo. corner Eagle Dale; improved with new stucco four-store building, all leased. Bargain at $10,500. See me

JAMES W. PEARSON
Realtor
715 S. Brand Glen. 346

FOR SALE—Have several nice lots for sale on terms or will take in car as part payment. See E. S. Boucher, 429 West Dryden.

LOTS For Your Money

3 "UVEM" including 2 corners for $3375, $1650 cash; one corner 81x150, other 50x150, inside 40x150, come in and be shown, will sell separately.

HAYWARD & McCARTNEY
Realtors
142 S. Brand. Glen. 1065

LOTS

Raymond Ave.	$ 750,	$ 400 Cash
E. Maple	1059,	425 Cash
Maple Court	1200,	300 Cash
Maple Court	1450,	350 Cash
E. Windsor	1525,	800 Cash
E. Lomita	2500,	1250 Cash
Riverdale Dr.	2500,	1500 Cash
No. Jackson	2750,	1000 Cash
E. Harvard	2850,	1400 Cash

T. W. WATSON
708 E. Broadway Glen. 329

REAL ESTATE FOR SALE

VACANT LOTS AND ACRES

12th Unit FAIRVIEW

LARGE LOTS, $710 UP $50 CASH, $15 MONTH

In beautiful Northwest section of Glendale on Kenneth Road, close to car-line, stores, new Grandview school.

Last Unit on which temporary homes will be permitted. 600 lots sold in last year, 250 homes built. Wonderful activity and remarkable increases in values.

HAMLIN & HEPBURN
203 W. Broadway. Ph Gl 996-J

LOTS! MORE LOTS!

A business corner across street from new high school site, $4000. Very easy terms.

Two inside lots on Colorado for $3000. They will make you some money.

A beautiful lot on W. Doran, 90x180, for $3250 cash. Must be sold this week or the price advances to $3600.

Six lovely residence lots, covered with trees and flowers, 50x140, $1500 each, 1-3 cash.

Two wonderful view lots, nothing better in Glendale for the price $3500 for the two.

GRAHAM & KIRK
1120 E. Colorado. Ph. Gl. 1348-M
"DO IT NOW"

FOR SALE—The owner of this fine lot is building and in need of cash. Located only about five minutes walk from Brand and Broadway in very desirable neighborhood. North front and young fruit trees planted. Lot next west priced at $2500. For a few days only will take $2100. Act now.

W. WALLACE PLUMB CO.
229 North Brand. Glen. 220-M

FOR SALE—2 large boulevard lots in Eagle Rock, beautiful view, $1000 each. Call Mr. Seidenblanze at Glendale 2269-M.

FOR SALE BY OWNER—Corner Kenneth Road and Grand View Ave., 210 ft. by 312 ft., wonderful view, finest corner in foothills, will sell entire piece or divide into 4 lots, easy terms; large lot on S. Orange, 50x170 to 50 ft. alley. Fine location for apartment. Phone Glendale 1115 or call at 1801 S. Brand.

BUSINESS LOTS ON SAN FERNANDO BLVD. WITHIN 2 BLOCKS OF BRAND—$50 TO $75 FRONT FOOT

These lots are 50x160 ft. Within 1 block Glendale & Montrose proposed electric line, 1 block from U. P. Ry., 2 blocks from new S. P. Ry. passenger station and only a few hundred feet from P. E. Ry. on Brand.

From $2500 to $3750 each.

W. A. HEITMAN CO.
SAN FERNANDO AT BRAND
GLENDALE

FOR SALE—Lot, 75x133, on North Pacific in Clement Orange Grove, just north of 6th St., $225 cash, bal. terms. See L. J. Dannel, 912 N. Pacific.

FOR SALE—Lots in the beautiful orange grove just east of the new school grounds, between Broadway and Harvard streets.: inside lots $950 to $1250, corner lots $1500, 25 per cent cash, all street work paid.

R. B. HAMMOND
Sole Agent
508 N. Isabel St. Glen. 2698-W

LOTS WORTH PRICE

W. Broadway 50x141, $2650, terms.
Pacific Ave. 90x135, $3500, terms.
W. Elk, 50x125, $1800, terms
Foothill Dist. 96x120, $2800, terms.

WARREN
300½ S. Brand.

BIG LOT BARGAIN

74x150 ft. on Stocker just west of Pacific, big enough for two houses, new garage on the lot, cost $250, has cement floor, price $2500 $1000 down.

STEWART REALTY COMPANY
219 E. Broadway Glen. 105

LOT BARGAINS

Small payment down. Very desirable foothill lots, covered with full-bearing fruit trees. Prices $1150 to $1300.

½ ACRE

Highland Ave., $2150.00.

Full-sized close-in lot. Price only $1500.

WM. H. SULLIVAN
112 So. Brand Blvd. Glen. 983-R

GLENDALE HEIGHTS

Beautiful corner lot, 85 foot frontage on So. Adams, all street work paid, $1500. Phone Glendale 311-W.

LINDSAY OFFICE
Cor. Palmer and Adams St.
Exclusive Listing

LOT FOR SALE

$150 puts you in possession of good lot, close in, near Park avenue and San Fernando road. Price only $600, balance $10 per month. 348 West Park avenue.

FOR SALE BY OWNER—Lot on Pioneer drive, $1450, also one on West Doran, $1550; $200 cash handles either one, balance small monthly payments. See Mr. Totman at Chaffee's Grocery.

FOR SALE—Have two adjoining residence lots in choice neighborhood; will sell one or both at an attractive price. Write Box A-778, Glendale News.

REAL ESTATE FOR SALE

VACANT LOTS AND ACRES

THINK THIS OVER
For sale, only $3650, for lot 50x150 to 20 ft. alley, ready right now for duplex or flats and rear house can be built to face alley and not be objectionable. Folks study this carefully as an offer like this doesn't come often. First lot south of 228 No. Jackson St.
E. H. KERKER
136 No. Brand. Glen. 108

Gee Whiz! See this grand lot on E. Broadway, can't you see the dollars coming your way? Only $3500; see it today.
HUBBARD with W. & H. REALTY CO.
400 E. Broadway

FOR SALE BY OWNER—Fine residence lot, choice close in location. Bargain if sold at once. 337 Myrtle St.

FOR SALE—Fine residence lot 50x160, beautiful palm trees in parking, southern section. Call owner, Glendale 2253-J.

OUT-OF-TOWN PROPERTY

FOR SALE—By owner, a beautiful homesite, 100x300 feet, in exclusive Flintridge overlooking Golf Club, on paved street, all modern conveniences, including gas, water, electricity. Phone Glendale 2410-W.

FOR SALE—5-room house, chalet style, ¼ acre; fine climate for asthmatics and cronchial disturbance, at bargain price $3000, terms. 123 Hermosa Ave., La Crescenta. Call any day except Saturday.

FOR EXCHANGE

WILL EXCHANGE for Glendale or surroundings, income property near Arlington Hotel at Santa Barbara, $15,000, large lot with two houses, 3 apartments, 3 garages.
STUMPF
107 So. Central. Glen. 2812

CHOICE Portland Heights lot, Portland, Oregon, to exchange for local. Box 600 Glendale Evening News.

WILL TRADE $900 equity in beautiful foothill lot on trust deed or first payment on 4 or 5 room house. Call 518 S. Brand Blvd. or phone Glendale 2901-J.

FOR EXCHANGE—2 dandy Eagle Rock lots north of Colorado Blvd., for good trust deeds. See Pearson at 715 S. Brand. Phone Glendale 346.

WILL EXCHANGE—Equity in beautiful 4-room bungalow in northeast section of Glendale for trust deed.
PARR & ZOOK
102-A E. Broadway Glen. 761-J

BUSINESS OPPORTUNITIES

BURBANK GARAGE
5-year lease, reasonable, owner going east; right on Blvd. Owner, 631 West San Fernando Blvd., Burbank. Phone Burbank 390.

FOR SALE—Up-to-date millinery store, good location, long lease, reasonable. Box A-775, Glendale Evening News.

WANTED — To buy good oil station from owner. Ph. Glen. 1431-W.

REAL ESTATE WANTED

WANTED — Lease on a building suitable for tea room, must have at least 1200 square feet, the district desired is from Central to Maryland, Colorado to Wilson. Address Box A-770, Glendale News.

WANTED—Business lease, one block either way from corner of Brand and Broadway; want 5 years or longer.
CHARLES B. GUTHRIE CO.
110 W. Broadway, Glen. 1640

WANTED—If you have a nice 5-room home, close in, for around $6000, that $2000 cash will handle, let me have your listing promptly; must be good value; my client is ready to buy. J. H. Phillips, with J. R. Grey Realty Co., 124 N. Brand. P. S.—We are not members of Multiple Listing System.

WANT GLENDALE PROPERTY
Will exchange my $700 equity on two exclusive home sites in Pasadena, near Colorado St. Bridge; adjoining beautiful Annandale Country Club, for first payment on a small house in Glendale. S. J. Felix, 417 W. Maple. Call after 5 o'clock.

FOR RENT

FURNISHED APTS. & HOUSES

FOR RENT—8 room bungalow, well furnished, large back yard fenced, with pergola, fountain and fish pond, bearing orange trees, lawn and flowers, double garage, no objection to children; half block to Brand car line. Inquire
MRS. M. L. TIGHT
(Opp. City Hall)
612 E. Broadway Glen. 1657

FOR RENT
Furnished or unfurnished apartments and houses.
F. B. ROOT
314 S. Brand Glen. 336

FOR RENT—Houses furnished and unfurnished.
ALEXANDER & SON
202 N. Central Ave. Glen. 35-J

FOR RENT—Very attractive 7-room corner stucco house, furnished, prefer lease. 501 S. Glendale Ave., corner Lomita.

FOR RENT—If it's worth renting we have it. Call or phone.
SUBURBAN REALTY CO., INC.
Glendale 2424-W. 508 S. Brand.

FOR RENT—2 rooms for light housekeeping, $25. 1000 East Colorado.

FOR RENT — New duplex, nicely furnished, No. 538 W. Vine St. Apply at 466 Vine St.

FOR RENT

FURNISHED APTS. & HOUSES

FOR RENT—Elegantly furnished new 4-room bungalow with breakfast nook, garage, adults, 2 blocks from Brand, 1½ blocks north of Broadway. Apply 220 N. Central.

FOR RENT—3-room modern bungalow, garage, water paid, $25; also 2-room, furnished, possession. 714 S. Glendale Ave.

FOR RENT—Furnished house, 5 rooms, garage, garden; children welcome, $65 or lease 6 months, $60. 509 Oak street.

FOR RENT—Furnished, nice single apt. at 410 West California, adults only. 126 W. Cypress St.

UNFUR. APTS. & HOUSES

UNFURNISHED APARTMENTS
Can be furnished at lowest prices by
PENDROY'S
Glendale, Calif.
Call Mr. Baker, Glendale 2380

FOR RENT — Unfurnished rozy three-room duplex, very close in, $45.
McMILLAN
Glendale 1494 122 W. Broadway

FOR RENT
Unfurnished double apartments corner Harvard and Maryland streets. All rooms large and airy. Folding beds, gas ranges and radiators furnished.
W. WALLACE PLUMB CO.
229 N. Brand Gdl. 220-M

FOR RENT—New 4-room duplex, door bed, adults. 716 North Kenwood.

FOR RENT—6 rooms and garage. $75 per month. 245 So. Orange St.

FOR RENT—New 5-room bungalow, large lot, close to car line, $40 month; also 7-room house, $35. Phone Mr. Thomas, Glendale 2104-W.

REAL ESTATE OFFICE FOR SALE
One of the best corners in Glendale, fully equipped, furniture, window signs and complete listings. At actual cost of equipment. 100 E. Colorado or 300½ South Brand. Glen. 1341.

FOR ENT—4-room house, garage, gas, water, electricity and lawn upkeep, $40; adults. 435 S. Pacific Ave.

FOR RENT—5 room bungalow in Verdugo Woodlands, with large lot, double garage. $50 per month. Inquire 1420 So. Glendale.

FOR RENT—Three rooms and bath, unfurnished, adults only, $30, near Central avenue and Broadway. Phone Glen. 438-W.

FOR RENT—Beautiful new 4-room unfurnished apartment at 123½ E. Lomita, ½ block from Brand.

FOR RENT — New, 4-room house, all modern, water furnished. Price $30. 4148 Parkdale Ave., a continuation of West Park.

FOR RENT — South side of strictly modern duplex, four rooms and breakfast nook, adults. 543 N. Maryland.

FOR RENT—Real home, 7 rooms, unfurnished, northwest section, centrally located, fruit trees, reasonable to right party. Apply 430 W. Doran. Phone evenings, Glnedale 1497-W.

FOR RENT—7 rooms with sun room and garage, at 229 South Central. Inquire at 324 Hawthorne street.

FOR RENT—New, 4-room bungalow with breakfast nook, garage, adults, close in. Apply 220 N. Central.

FURNISHED ROOMS

Large house, 7 R., garage,	$35.00
Duplex, 4 R., garage	50.00
Duplex, fur., 4 R., garage	65.00
2 story, 7 R and sun R. gar.	65.00

G. H. GOODALE
212 S. Brand Blvd. Glen. 1999

FOR RENT—Well furnished room in private family, suitable for two, near car line. Phone Glendale 1903-R, 437 Burchett St.

FOR RENT—Room and garage, private entrance to room. Inquire at 526 W. Elk Ave.

FOR RENT — Fine sleeping room in newly furnished home. Also garage. Priced reasonable. 415 West Stocker.

FOR RENT—Pleasant, sunny front bedroom, large closet and porch. 827 E. Colorado.

FOR RENT—One nicely furnished bedroom, adjoining bath, prefer someone employed, $20 per month or couple may share room for $25. 210 S. Cedar, 2 blocks from Broadway.

FOR RENT — Large, front, airy bedroom, 332 No. Orange. Ph. Glen. 492-W.

FOR RENT—Couple business gentlemen can have pleasant rm., twin beds, private family, two adults, new house, possibly breakfast. Call 316 S. Glendale Ave.

FOR RENT—Nicely furnished room, next to bath, close in; home privileges. 446 W. Harvard.

FOR RENT — Large, unfinisshed, upper room in garage. Electric lights. Very reasonable. Box A-781, Glendale Evening News.

FOR RENT—Large sunny room, window on three sides; large clothes closet, hot and cold water; private entrance; near bus and cars, with or without garage; $5 per week. 526 W. Fairmont Ave.

FOR RENT—Furnished bedroom, large closet adjoins bath, 1½ blocks from Brand. 210 W. Burchett.

FOR RENT—Furnished rooms, bath, hot and cold water, $4.00 per week. Glen. 2278-W.

FOR RENT—Furnished rooms for gentlemen. 140 S. Jackson St. Phone Glendale 2215-M.

FOR RENT

STORES, OFFICES, ETC.

FINE OFFICE SPACE
High class ground floor offices with show window, fine location. For particulars and space see
J. R. GRAY
124 N. Brand. Glen. 2008

FOR RENT
Two fine offices close to Brand and Broadway, single or en suite. Price reasonable.
H. L. MILLER CO.
109 So. Brand Glendale 853

STORES FOR LEASE
Corner Harvard and Maryland. 30x65. Large plate-glass show windows and a very desirable store for grocery, drug store, etc.
FOUR stores on Maryland 15x50. Artistic show windows. $55 per month on three-year lease.
W. WALLACE PLUMB CO.
229 N. Brand Gdl. 220-M

STORE ROOMS FOR RENT
Suitable for grocery and market, plumber, barber, shoe repairing, small dry goods store, etc. These are in business getting locations in process of rapid development.
A. V. STAFFORD
With
Graham & Kirk. 1120 E. Colorado

BOARD AND ROOM

FOR RENT—Nice double room and meals, no charge, for man and wife, wife to do housework; two school children, parents work. Address A-776, Glendale News.

NURSE will take semi-invalids or elderly lady to room and board. Glendale 1130-W.

FOR RENT—Best board and room in Glendale, $10 per week. 147 So. Belmont.

FOR RENT—Board and room and garage for one or two gentlemen. 708 E. Palmer.

MONEY TO LOAN

IF YOU CAN AND WILL NOW
Save $30 or more monthly
Select your home in Glendale, Eagle Rock, or San Fernando Valley,
I will help you with money at less than 6 per cent
Improve your property,
Protect your family
Own your home,
Save your money.
Use this oportunity today!
F. H. WISWELL
211 W. Broadway, Glendale

FINANCIAL

Loans negotiated to build or finish a building, amounts to suit, first or second short time loans, quick action, large loans, $50,000 up, at 6%. Member California Real Estate Assn. Paul, 321 E. Palmer Ave.

First mortgage, $1500 or $2000. Inquire mornings. 309 N. Cedar St. Glendale 2584-W.

WANTED TO LOAN—$1500 on first mortgage or will buy good trust deed at reasonable discount.
ROY L. KENT CO.
A. L. Baird, Mgr. R. E. Dept.
130 S. Brand Glen. 408

MONEY TO LOAN
Have $1500 to loan on good first mortgage at 7 per cent.
W. L. TRUITT
812 S. Brand Blvd. Glen. 1968-R

MONEY WANTED

FOR SALE—Will sell at a discount, first mortgages, trust deeds and first trust deeds, drawing 7 per cent to 8 per cent interest. Phone Glendale 2147-R or call at office, 209 W. Broadway.

$3000 first mortgage on new 6-room resident in N. E. Glendale. Phone Glen. 846.

WANTED—$2500, for first mortgage, 7% interest, payable quarterly, well secured.
ROY L. KENT CO.
A. L. Baird, Mgr. R. E. Dept.
130 S. Brand Glen. 408

MONEY WANTED
We have the following applications for loans that we can highly recommend:
$2500—3 yrs., 7 per cent on new $7500 home.
$4000—3 yrs., 7 per cent on new $10,000 home.
EDWARDS & WILDEY CO.
Broadway & Central. Ph. Gl. 250

HOUSEHOLD GOODS

FOR SALE—A few good second hand gas ranges on terms. One G. E. electrical range, in A-1 shape. Coker & Taylor, 209 So. Brand.

FOR SALE — Reed breakfast table, has rolled edge; in good condition. Ph. Glen. 838-M.

FOR SALE—Clothes wringer, almost new, airtight stove, kitchen utensils. Glen. 2562-R.

FOR SALE—Extension table, 6 leaves, chairs, serving table, oak, $60. 517 North Central avenue.

FOR SALE—Several rebuilt gas ranges $15 up, new Ocidental gas range, elevated oven, $37.50.
ELWOOD HOME FURNISHING COMPANY
227 E. Broadway

FOR SALE — Large Acorn range, box couch, rugs, refrigerator, rocker and table. 1000 North Brand boulevard.

MOTOR VEHICLES

FOR SALE OR TRADE—New Oldsmobile touring, 1923, sport model; one late 1922 7-passenger Buick sedan; good as new. Will take clear building lots or good trust deed on bungalows. Call Glendale 2088-R or 255 West Dryden street.

FOR SALE OR TRADE—Oakland 6 and 3 Chevrolets, anything of value. 723 E. Chestnut St., Glendale.

FOR SALE — Good Dodge touring car or exchange for equity in good lot. Owner, 1419 E. Maple.

MOTOR VEHICLES

1921 FORD SEDAN
This is a Four-Speed Ford, equipped with the Perfecto Rear Axle, which is authorized Ford equipment, and sells at Ford Service Stations at $70.00. Especially fine for mountain trips or cross-country driving.
Demountable rims; good tires; spare tire; sun visor. Finish very good. Motor good as new.
Must sell this week. Worth $475 easily, but owner will positively accept first reasonable offer received. Will allow terms to responsible party. Chance for a bargain. Look it over today. and make an offer. Can be seen at
ANDERS & HALFHILL
246 So. Brand Ph. Glen. 2486-J
Open Evenings

FOR SALE—1920 Nash 5-passenger 6 touring car, newly painted, good mechanical condition; also 1921 Ford roadster; must sell these cars; would give terms. Ph. Glen. 2906-W.

FOR SALE—Ford coupe, latest model and brand new, driven but 200 miles; absolutely guaranteed perfect condition. Box A-743, Glendale Evening News.

I WANT AN AUTO
Will exchange my $700 equity on two high-class residence sites in Pasadena, short distance from Colorado St. bridge, close to schools, car, stageline and boulevard for a good, used car. Call at 471 W. Maple St. after 5 p. m., or Glendale News, ask for S. Felix.

FOR SALE—Cheap, delivery body for Ford roadster, all hardwood, first class. Mornings at 1233 Viola Ave., North Glendale.

WANTED—To do house painting in exchange for an old car. Box A-774, Glendale News.

FOR SALE—New 1922, 490 Chevrolet, actual mileage 1729 miles; death in family reason for selling. 557 Tujunga St., Burbank.

FOR SALE — $50.00, 1913 Studebaker Touring, real leather upholstering, five good tires, master carburetor. 119 E. Laurel.

FOR SALE — Cleveland Six Sport demonstrator at discount. Chandler & Cleveland Agency, 105 E. Colorado.

FOR SALE—Ford touring, $100 worth of extras, terms to suit purchaser. 144 S. Brand.

Will pay cash for late Ford coupe, or Hup roadster. Must be a bargain. Phone Glen. 1942-W after 6 o'clock p. m.

POULTRY, BIRDS & PETS

FOR SALE — Thoroughbred Rhode Island Red cockerels. 347 Ivy St.

FOR SALE—Thirty Leghorn pullets beginning to lay, $1.00 each, also cockerels from heavy laying eggland strain, reasonable. 818 East Colorado.

FOR SALE—Full blooded black Minorca cockerel, a fine bird, price $3.00. 224 So. Orange St., Glen. 1124-J.

FOR SALE—Young roosters, Barred Rock or Rhode Island Red, they are beauties. 333 W. Cerritos, Ph. Glen. 2151-M.

FOR SALE—Three thoroughbred Rhode Island Red cockerels for breeding, $2.50. 469 W. Oak St.

WANTED — Good home for white male kitten. Call at 465 Oak street.

LIVESTOCK

BUCK—Fine Toggenburg for service, $3. 627 E. Palmer Ave. Cut this out.

FOR SALE—Miscellaneous

DIRT FOR SALE, any amount you want. Phone Glendale 475-J.

FERTILIZER FOR SALE—Inquire Peter L. Ferry, 614 E. Acacia. Glendale 475-J.

FOR SALE—2-year-old rooted grapevines, Tokays, Malagas, Zinfandel, Black Hamburgs. 10 cts. each or $1 a dozen. 448 West Pioneer drive.

FOR SALE—Mammoth blackberry plants cheap. 444 W. Windsor Rd., phone Glen. 2011-W.

FOR SALE—Cheap, new, lady's coat and shoes. Call at 350 West California Ave.

FOR SALE—Packing boxes, crates and trunks, or exchange for bed springs, chairs. Phone Glendale 2278-W.

APPLES—APPLES
Another load of those fine cooking and eating apples from the Mile High Ranch, $1 per lug, a few 40-lb. boxes, small Winesaps, $1.25, bring boxes. 608 N. Columbus Ave.

PERSONAL

Will the parties who left Airedale dog Dec. 19 at Dr. Whytock call and see about him at once.

LOST

LOST—A small gold backed enameled Shrine pin, measuring 1-2 inch across top. Finder please return to Myrtle Pulliam, 114 Arden and receive reward.

LOST—A bunch of keys near corner Jackson and Lexington. Finder please return to 408½ North Jackson.

LOST — Commutation book, name on book Edythe DuBarry, 471 W. Patterson. Glen. 698-M.

LOST—Small black purse containing money, between News office and high school. Return to News office and receive reward.

FOUND

FOUND—Jan. 2, collie dog, at Brand and Lomita. Owner please communicate. Glen. 787-R.

MUSICAL INSTRUMENTS

GLENDALE MUSIC CO.
SALMACIA BROS.
109 N. Brand
Glen. 90
Open Evenings

KIMBALL PIANO—bungalow style, $95, terms like rent.

BALDWIN MAKE 88-note player, like new, with rolls and bench, bargain for quick sale, terms $2 per week.

NEW GULBRANSEN piano, $283, your choice of wood, $10 places this piano in your home.

CHICKERING piano, upright, brown mahogany, slightly used, reduced $325, terms like rent.

LESTER PIANO, perfect condition, $295. Terms. $10 secures this piano, balance like rent.

WHEELOCK PIANO—bungalow style, $185. Terms, $2 per week. Full allowance on purchase of new piano.

CLARENDON PIANO—Perfect condition. Terms, $10 down, balance like rent.

SHONINGER PIANO, mahogany case, $150. Terms like rent.

FOR SALE—Beautiful mahogany player piano, used 5 months, for quick sale, $385. 344 W. Myrtle St.

FOR SALE—The following instruments have been taken in on trade and carry our guarantee as to value and condition the same as new merchandise:

Packard Piano, walnut case	$210
$175 Victrola	$120
Gibson Piano, oak case	$165
Mahog. Console Phonograph, electric motor	$127
Pathe Electric Phonograph, perfect condition	$74.50
Mahogany Upright Piano	$225
$120 Sequoia Phonograph	$71.50
Fine old Violin with case and bow	$67.50
"Conn," "C Melody" Saxophone, slightly used, cost $165,	$97.50 buys it.

Any of the above bargains may be purchased on convenient terms if desired.

SHUCK MUSIC CO.
The Home of the Knabe
Phone Gl. 2329, 211-213 N. Brand
Glendale, Calif.

PIANO FOR RENT
$4 A MONTH
PHONOGRAPHS FOR RENT
$2 A MONTH
Rentals to apply on purchase if you decide to buy.
GLENDALE MUSIC CO.
109 N. Brand. Open Evenings

FOR SALE — Slightly used brown mahogany piano. Must sell at once. No dealers need apply. 117 W. Burchett.

MALE HELP WANTED

WE WANT HIGH CLASS MEN

Men who can sell; who have standing and acquaintance and personality, and persistence, big money for the man who can make good with securities of the Doble Steam Motors Corporation, splendid opportunity for a strong man; this stock sells readily; the car is now on exhibition in Pasadena. Call at 65 So. Raymond Ave., Pasadena, or phone Fair Oaks 2000.

WANTED — Experienced live wire real estate salesman with car. Must have initiative and advertising ability. Address Box A-782 Glendale Evening News.

Local firm has opening for steady young man in bookkeeping dept. Experience necessary. Single preferred. Small salary to begin, but the future bright for excellent training under experienced accountant. Quick action necessary. Write full qualifications and minimum salary. Give your phone number for Saturday and Sunday appointments. Mr. L., P. O. Box 57, Glendale, Calif.

WANTED — All around machinist, steady work, 50 hours per week, wages according to ability. Apply Mr. Rowe at Tropico Potteries.

WANTED
Live Real Estate salesman with car, no others. see
J. VINING HARRIS
212½ No. Brand Blvd., Glendale

WANTED — Chauffeur-gardener, fine position for right party. Phone Glen. 1947 in morning.

WANTED—Experienced real estate man as partner or salesman, in well established Real Estate office, good location. Box A-777, Glendale News.

MALE AND FEMALE

WANTED—10 women or men, house to house canvassing, commission or percentage basis. Pay each week. Call 904 E. Acacia Ave., Glendale.

FEMALE HELP WANTED

WANTED — Young girl for light housework and care of infant. 459 Riverdale Drive.

WANTED — Experienced tray waitress, Broadway Inn, 637 East Broadway.

WANTED—Woman to care for house and 2 children, daily except Saturday and Sunday, from 8 a. m. to 2 p. m., state salary and phone number. Box A-783, Glendale News.

WANTED—Woman for general housework, prefer one go home nights, easy hours, good pay. Apply 336 W. Riverdale Dr.

WANTED—Lady solicitor for good proposition, salary and commission. M. & H. Oil company, 205 E. Broadway. Glen. 424.

WANTED MISCELLANEOUS

WANTED—At once, discarded clothes, highest prices paid for men's used clothes, shoes. Call Glen. 2680-W.

WANTED—1 quart of goat's milk delivered daily. Call Glendale 331-M.

ANNOUNCEMENTS

FOREST LAWN
Cemetery Mausoleum Crematory
"Among the Hills"
Junction Glendale Ave. and San Fernando Road

GRAND VIEW MEMORIAL PARK
"Glendale's Only Cemetery"
Grand View Avenue at Sixth St.
Phone Glendale 2697

NOTICE — On and after Jan. 2nd, Glendale Taxi will be located on lot in rear of 108 South Brand, walk through alley.

NOTICE OF DISSOLUTION OF COPARTNERSHIP
The copartnership heretofore existing under the name and style of Endicott & Larson, in the City of Glendale, California, is this day dissolved by mutual consent. All persons who are indebted to the undersigned are respectfully requested to come forward and make payment immediately.
Dated at Glendale, California, this 31st day of December, 1922.
J. A. ENDICOTT,
A. J. LARSON.

ANNOUNCEMENT
Notice is hereby given that A. R. McGrath and D. O. Hunter, sole owners of that certain auto repair business now operating at 312 South Brand Blvd., have filed notice of their intention to sell to Harry A. Doner and George L. Murphy the said business. All moneys and papers in connection with the above sale are now deposited with the Glendale Branch of the Security Trust & Savings Bank of Glendale, California.
Jan12-13-15-16-17-18-19

NOTICE
Notice is hereby given that A. E. Hitchcock has sold to Clarence Thrasher that certain meat market located at 108 E. Broadway. All moneys and papers in connection with this sale are now in escrow at this bank.
GLENDALE STATE BANK,
109 E. Broadway.

SITUATIONS WANTED

MALE

CHESTER'S
WINDOW CLEANING SERVICE.
GENERAL HOUSECLEANING.
FLOORS WAXED, POLISHED.
Glendale 1159-J and 368-W.

WANTED—Position by A No. 1 office man, experienced in cost accounting and D. E. bookkeeping. Address Box A-780, Glendale News.

FEMALE

WANTED — Capable woman wants nursing by day or week. 341 West Cypress St.

WANTED—To do plain sewing and mending. Ph. Glen. 2212-J.

WANTED—Position by experienced dental and physician assistant. Write Box A-779 Glendale Evening News.

WANTED—Laundry and cleaning Mondays. Belle Garrett, Ph. Glen. 1, 5 to 8 p. m.

NOTICE OF SALE OF REAL ESTATE UNDER EXECUTION

SHERIFF'S SALE
No. B-94622

Voorhees Rubber Manufacturing Company, a body corporate, plaintiff, vs. U. S. Compression Inner Tube Company, defendant:
By virtue of an execution issued out of the Superior Court of the County of Los Angeles, State of California, wherein Voorhees Rubber Manufacturing Company, a body corporate, plaintiff, and U. S. Compression Inner Tube Company, defendant, upon a judgment rendered the 22nd day of December, A. D., 1922, for the sum of Eighty-three Thousand Six Hundred Seventy-six and 31-100 ($83,676.31) Dollars, lawful money of the United States, besides costs and interest, I have levied upon all the right, title, claim, and interest of said defendant U. S. Compression Inner Tube Company, of, in and to the following described real estate, situate in the County of Los Angeles, State of California, and bounded and described as follows:
Lot 1, block 59, Rancho Providencia and Scott Tract, recorded in Book 43, Page 47, of Miscellaneous Records, Los Angeles County.
PUBLIC NOTICE IS HEREBY GIVEN, That I will on Monday, the 5th day of February, A. D., 1923, at 12 o'clock M., of that day, in front of the Court House door of the County of Los Angeles, Broadway entrance, sell at public auction, for lawful money of the United States, all the right, title, claim and interest of said defendant U. S. Compression Inner Tube Company, of, in and to the above described property, or so much thereof as may be necessary to raise sufficient to satisfy said Judgment, with interest and costs, etc., to the highest and best bidder.
Dated this 11th day of January, 1923.
WM. I. TRAEGER,
Sheriff of Los Angeles County.
By W. T. OSTERHOLT, Deputy
By W. T. Osterholt, Deputy Sheriff.
Messrs. Lawler & Degnan Plaintiff's Attorneys. 1-12 1-19 1-26 2-2

NOTICE OF MEETING OF STOCKHOLDERS OF HENRY-BROWN COMPANY, A CORPORATION, TO CONSIDER A PROPOSITION TO INCREASE THE CAPITAL STOCK OF SAID CORPORATION.
NOTICE is hereby given that in pursuance of a resolution and order of the board of directors of HENRY-BROWN COMPANY, a corporation, unanimously adopted at a meeting of said board duly held at the office and principal place of business of said corporation, in the City of Glendale, State of California, on the 29th day of November, 1922, a special meeting of the stockholders of said corporation will be held at the office of the corporation, at No. 602 East Wilson avenue, in the City of Glendale, State of California, the same being the principal place of business of the said corporation and being the place where the board of directors of said corporation usually meets, on the 5th day of February, 1923, at the hour of eleven o'clock A. M., for the purpose of considering and acting upon a proposition to increase the capital stock of said corporation from One Hundred Thousand Dollars ($100,000.00), divided into one thousand (1000) shares of the par value of One Hundred Dollars ($100.00) each, to Two Hundred Fifty Thousand Dollars ($250,000.00), divided into twenty-five hundred (2500) shares of the par value of One Hundred Dollars ($100.00) each.
Dated the 29th day of November, 1922.
By order of the board of directors.
A. D. LEVELL,
Secretary of Henry-Brown Company, a corporation.
Dec. 1-8-15-22-29 Jan. 5-12-19-26

Notice is hereby given that I. D. Wheeler and Pearl M. Wheeler, sole owners of that certain business, known as "Wheeler Delicatessen," now operating at 247 North Brand Boulevard, have filed notice of their intention to sell to C. A. Fendt, the said business. All monies and papers in connection with the above sale are now deposited with the Glendale Branch of the Security Trust and Savings bank of Glendale, California. Jan. 5-7

Classified Business - Professional Directory

AUTO REPAIR WORK

WANTED — Auto work, we will do your repair work, any make car, at your garage or ours, work guaranteed. 723 East Chestnut.

CARPET CLEANING

GLENDALE LACEY CARPET CLEANING WORKS
Rug Cleaning and Repairing
1913 So. Brand Glen. 1390-R

CARPENTERING

CARPENTER JOBBING, Garages and Small Houses, Work Guaranteed. A. H. Kellogg, Glendale 1418. 1420 S. Glendale Ave.

CONTRACTORS & BUILDERS

DONALDSON & CHAMBERS
CONTRACTORS
We do all kinds of cement work. Res. 124 N. Belmont, Glen. 2839-W

CONTRACTOR and BUILDER, plans and estimates furnished. 131½ S. Brand, Glendale. 44.

TURN YOUR VACANT LOT INTO INCOME PRORERTY
If you have a clear lot, we will furnish all the money and build your home or income.
CRISMAN-PALLADINE CO.
115 W. Broadway Glen. 2108

DRAIN BOARDS

WANTED — When wanting a drain board or a floor put in, call Phoenix, 331 Salem. Glendale 1978-M.

DRESSMAKING

PLAIN SEWING
Children's Clothes a Specialty.
Prices Reasonable.
Call at 120 E. Laurel Street

High-class dressmaking and remodeling. Ten years' experience. 410 W. Park Ave.

DRUGS

GLENDALE Pharmacy, Stuart's. Leading Prescription Druggist. School Supplies.
638 E. Broadway. Glen. 146.

FURNITURE

READ'S Decorative Art Shop—Upholstering, repairing, refinishing, enameling, polishing. Mattresses and cushions renovated and to order. 219 South Glendale Ave. Glendale 934

GLENDALE UPHOLSTERING Co.
Old Furniture Made New
Goods Called for and Delivered
Estimates Furnished
712 S. Brand Glen. 1333-R

WANTED—We pay cash for second hand furniture. Phone for appointment. Glendale 20W.

GARDENING, YARD WORK, ETC

WANTED — Yard and lawn work, landscape gardening, new lawns put in. Phone Glen. 1202-W for bids, or call Chudley, 904 East Elk.

WANTED—One-horse hauling, plowing, leveling, tree work, yard work. 1432 E. Maple, Glen. 2448-J.

PRUNING done and lawns put in, also garden work. Ph. Glen. 2234-W.

GRADING, stump pulling, general and farm contracting. BROWN & ROGERS, P. O. Box 151, Lankershim, Calif.

PAINTING, PAPERHANGING

PAPERHANGING AND PAINTING—Work guaranteed. Prices reasonable. Phone Glendale 999-J, between 8 and 5.

POULTRY

If you want to buy or sell poultry, call—
GLENDALE 551-J

PRINTING

JOB PRINTING—The Glendale Evening News, lowest prices consistent with A-1 quality.

REAL ESTATE

FOR SALE—Business and residence lots, on easy terms. J. Maxcy Pace, owner, 446 Patterson Ave., phone Glendale 1989-R.

SEWING MACHINES

SEWING MACHINES FOR RENT $2.50 a Month—SINGER SEWING MACHINE CO. Entrance at 109 N. Brand. Glen. 90.

FOR RENT—Sewing Machines.
All makes repaired
SINGER SEWING MACHINE SHOP
223 E. Broadway. Glen. 2415-J

SPECIALTY SHOPS

RADIO SETS, built to order, have opened my repair shop at rear of residence. C. E. Peck, 114 S. Louise.

DOLL HOSPITAL moved from South Brand to 811 East Broadway. Heads, Wigs, 35c and up.

TEAMING

WANTED — General teaming, sand and gravel. Plowing, grading and leveling lots and acres. L. W. Studer, Glen. 2675-W.

WINDOW CLEANING

Windows cleaned by experts.
Stores and residences.
Ph. Glen. 449-W Bdwy. 5693

EAGLE ROCK CLASSIFIED

News Office Located at 113 East Colorado Boulevard
Telephone Garvanza 277

REAL ESTATE FOR SALE

FOR SALE—Easy terms or cash, five-room modern home on corner lot in restricted district. Room for second house on same lot. Fine home. Located at W. Ave. 53rd and Rangeview. No agents. Deal direct with owner. Call at 133 E. Ave. 61, or phone Garv. 5284.

FOR SALE—Four-room house, new all modern conveniences. Price $4500, cash $500, balance terms.

ALSO
Seven room house on full lot, with fruit trees. Price $2750, cash $500, balance terms.
A. T. GRAY
209 W. Broadway. Glen. 2147-R

FOR RENT

FOR RENT—Choicest business location, new modern building, 117 East Colorado blvd., heart of the business district, Eagle Rock. Phone McDonald, Colorado 5484.

HOUSEHOLD GOODS

FOR SALE—Several pieces of furniture; girl's Snell bicycle; all fine condition. Reasonable. 157 S. Delaware Ave.

LOST

LOST—Near car line between Highland and Kenilworth avenues, pair of tortoise rim; straight stem glasses in large leather case. Finder please leave at this office or call Carv. 740. Reward.

Protest Operation Of New R. R. Rates

SAN FRANCISCO, Jan. 12.—The California railroad commission will ask the interstate commerce commission to postpone the effective date of the Klamath Falls decision which equalized rates to extreme northern California points between Portland and San Francisco and other central California industrial centers, President Brundige, speaking for the commission, announced at the hearing of the Southern Pacific's application to adjust certain California rates to bring them in line with the rates ordered effective February 24 by the interstate commerce commission. Seth Mann, representing the San Francisco chamber of commerce, announced at the hearing that he plans to ask the interstate commerce commission to grant a rehearing.

At the hearing before the interstate commerce commission the California commission opposed an increase of the rates in this state, urging that the discrimination against Portland should be eliminated by reducing the rates from Portland.

The application of the Southern Pacific for this adjustment was taken under submission.

Probe Shooting of Mer Rouge Witness

BASTROP, La., Jan. 12.—The reported attempt to assassinate W. C. Andrews, one of the state's star witnesses in the Mer Rouge murder investigation brought an interruption to the inquiry when Judge Fred L. Odom ordered an official probe of the shooting.

The judge called attention to newspaper headlines featuring the reported attempt on Andrews' life and then issued subpoenas for Andrews. A. E. Farland, an agent of the United States department of justice, and M. O. Frost, a newspaper reporter.

The action was taken against the expressed wishes of Attorney-General Adolph V. Coco, who is directing the murder probe for Governor Parker.

"I see by the headlines in the press that an attempt was made to assassinate W. C. Andrews, one of the state's witness," said Judge Odom. "It is the court's business to investigate the attempt if one has been made and it should go through the regular channels of the court."

Stocks, Markets

NEW YORK, Jan. 12.—The stock market showed a strong tone in the late dealings today, nearly all the leading issues being in good demand. The rubber and tire issues were active and strong. United States Steel receded fractionally and Baldwin reacted over 1 point. The motor issues also held strong. Dealings in the railway list were very small.

Government bonds unchanged; railway and other bonds strong.

CHICAGO, Jan.12.—There was a sweep of sentiment toward bearishness in the grain pit today and prices generally sagged. There was no particular news, however, to account for the decided views of traders.

Wheat closed ½@¾c lower than the finish of yesterday, the big end of the decline being on the May delivery; corn closed ¾@1c off and oats ⅝@1c down.

Provisions closed easier.

Jack Dempsey Gets Offer of $250,000

NEW YORK, Jan. 12.—Dan McKettrick, eastern representative of the Kearns-Dempsey interests, announced today that he was in receipt of an offer of $250,000 for Jack Dempsey to meet Joe Beckett, the British heavyweight champion, in a London ring some time in June. The offer, he said, had been cabled by George McDonald, the British promoter.

T·D&L THEATRE Today

JESSE L. LASKY PRESENTS WALLACE REID "30 DAYS" A Paramount Picture

A Typical "Wally" Picture

REGULAR PRICES 17c -- 28c -- 33c -- 39c

STARTS SUNDAY

"HEROES OF THE STREET"

A Great Show—A Real Entertainment—With Wesley Barry and Others

Sell or Buy Through News Classified Ads.

Quality Shop Sale Attracts Big Crowd

It's not an infrequent sight to see a long line of people standing in front of a local theatre waiting to see some big feature bill, but yesterday Glendalians witnessed a throng of people awaiting entrance into the Quality Shop at 110 South Brand boulevard, where a gigantic clean-up sale was in progress.

The big feature was the "buy one, take one" attraction on sale dresses and the crowd gathered in front of the store yesterday had to be admitted by sections to avoid confusion. Then when the shoppers were once within the store it was necessary that they leave by the rear door after making their purchases.

So popular were all lines offered that the shop owners announce that the sale will continue tomorrow with the "buy one, take one" offer still open on a new line of dresses. Saturday is the final day of the sale.

Georges Carpentier To Meet Beckett

PARIS, Jan. 12—Georges Carpentier, former light heavyweight champion of Europe, and Joe Beckett, English heavyweight, have been matched to fight in London the first week in May, Echo Desorts stated today.

The News ads produce results.

SUGGESTS LARGER WATER SYSTEMS

Public Service Head Favors Extension of Mains on Two Thoroughfares

An extension of the water system west on Milford street from State street to San Fernando road and on San Fernando road between Doran street and California avenue was suggested last night by Peter Diederich, superintendent of maintenance for the public service department, in a communication to the City Council.

"In the last few years I have had numerous requests for water service to property on the easterly side of this street," he remarked, "but was unable to serve them as there were no water mains.

"The property is improved now with lumber yards and feed stores and there is a great need for water and fire protection.

Interviewed Owners

"I interviewed the majority of property owners along this frontage and they readily agreed with me that a water main was needed and offered no objection to having the same done.

"I would request that, if the council desires, that a water main be installed on San Fernando road at the above location and that instructions be issued to the engineering department to have this improvement included in the same proceedings with the Milford street improvement which adjoins this improvement."

City Engineer Ben F. Dupuy was instructed to make the necessary plans.

UNDERGOES OPERATION

Mrs. W. D. Evans of 520 South San Fernando road was operated upon this morning at the Glendale Sanitarium and Hospital.

FOR THE BEST RESULTS USE GLENDALE EVENING NEWS WANT ADS

Boy Scouts Council Will Banquet Tonight

The Verdugo Hills District Council of the Boy Scouts of America will hold its first annual meeting commencing at 6:30 in the Citizens' Building following a turkey dinner.

During the dinner the Boy Scout orchestra consisting of Dallas Kalbaugh, drums; Arthur Barton, saxophone; Horace Brown, violin, and Graham Young, piano, will play several of the latest song hits. Mr. Chandler will be the toastmaster and D. Ripley Jackson will be the official song leader and "pep promoter."

"A Toast to a Boy Scout" will be given by Dr. Harry B. Crawford of Eagle Rock and Leonard F. Collins, superintendent of schools at Burbank, will speak briefly on "Scouting as Seen by a Scoutmaster." Eagle Scout Clifford Walcott will deliver to the Council a message of thanks and appreciation on behalf of the Boy Scouts of the Verdugo Hills. Spencer Robinson, accompanied by Mrs. Robinson, will sing.

Representing the Twelfth Regional District of the Boy Scouts of America, Charles N. Miller of Pasadena will talk for a few minutes telling of the tremendous growth of Scouting in the west during the past year.

Following committee reports of the local progress made during 1922, officers will be elected for 1923. The meeting will be officially closed by all standing and giving the Scout Oath led by Scout Jack Packard.

"Thanks to the efforts of Richardson D. White and his committee, an unusually appropriate program has been arranged, which is going to be very much worth while," said Scout Executive H. F. Benner.

FRIGHTENS CROWS

To frighten away crows an inventor has patented a figure of a dead bird the wings of which, when it is hung on a tree limb, are moved realistically by the wind.

The chief objection to the fool killer's method is that he persuades his victim to rock the boat while it has other occupants.

Ex-Follies Dancer Sues Bay City Man

SAN FRANCISCO, Jan. 12.—Relating a tale which reads like a "dime novel" in its thrills, Miss Dorothy Koch, 23, former dancer in the Winter Garden Follies of New York, filed suit for $25,000 damages in Superior court here, alleging false arrest, false imprisonment and kidnapping. Lee R. Herbert, 30, now engaged in the automobile business here, and said by the girl to be a former wealthy Indiana farmer, is the defendant.

According to the complaint, the girl alleges he kidnapped her to force her consent to marriage and terrorized her by his alleged caveman tactics. An aeroplane pursuit in which he is alleged to have followed her to Los Angeles from San Francisco and forced her return after twenty minutes' stay in the southern city figures in the case. The girl was found by two girl friends, Miss Margie Withrow and Miss Edyth White, at a local hotel after a week's search where Miss Koch claims she was held prisoner by Herbert who told her, she said, warrants for her arrest had been issued which would send her to "prison."

Movie Men Against 'Unsavory Publicity'

NEW YORK, Jan. 12.—"Unsavory publicity," such as Roscoe Arbuckle has been accorded, may break down the rule that an actor's private life should not be considered in judging his fitness to appear, was the decision of the executive board of the National Committee for Better Pictures. The committee is affiliated with the national board of review, and approved a resolution which read in part:

"When offensive incidents in the life of a screen star have been widely published, the actor's very personality becomes an element in the moral influence of a film and can no longer be overlooked."

God pity the rich. The poor can nick a pedestrian without getting sued.

Glendale Theatre

Wm. A. Howe - - - - - - - - - - - - - Lessee and Manager

JOHNNIE WALKER

IN

"MY DAD"

DEDICATED TO ALL THE "DADS" THROUGHOUT THE ENTIRE WORLD

ALSO

CHAPTER TWELVE

The Wonder Story Of The Golden West

"In the Days of Buffalo Bill"

Crack Bowling Club Is Organized Here

In anticipation of the opening of a bowling club here in the near future, C. Caswell, of south Glendale, has organized a crack team of six players to meet a Los Angeles team this evening on the California alleys, Ninth and Spring streets.

Caswell plans to make the team a permanent organization and hopes to achieve an enviable record for Glendale in southern California bowling clubs.

WOMEN ON JURY

Women were placed on a jury in the supreme court in Red Deer, Alberta, for the first time in the history of Canada.

Floyd Johnson and Brennan to Battle

NEW YORK, Jan. 12.—Floyd Johnson, Iowa heavyweight, will make his bid for fame and fortune tonight when he meets Bill Brennan, the old trial horse, in a fifteen round bout. Brennan is a slight favorite.

Jimmy Blouin Wins Bowling Championship

NEW YORK, Jan. 12.—Jimmy Blouin, of Rock Island, last night won the world's bowling championship. He defeated Joe Falcaro of New York, beating him 9,112 to 8,247 on total pins.

The home of the KNABE

Shuck Music Co.

PHONE GLEN. 2329

211-13 No. Brand Blvd.

Glendale, California

Announcing---

That We Have Added to Our Stock a Complete Line of

"HOLTON" Saxophones and Band Instruments

MR. W. P. FUNK

One of Glendale's Foremost Saxophonists Will Be in Charge of Our Saxophone Dep't. and Will Be Found at Our Store Every Day from 1 to 5 p. m.

A Free Course of Lessons

To Every Purchaser

Come In and Let Us Give You a Demonstration on the Wonderful "Holton" Saxophone

"A BETTER SAX FOR THE SAME MONEY"

"Small Down Payment—Balance Like Rent"

CHENEY Phonographs

The home of the KNABE

Shuck Music Co.

PHONE GLEN. 2329

211-13 No. Brand Blvd.

Glendale, California

Vocalion Records

To Our Customers and the Public In Southern California:

THE SOUTHERN CALIFORNIA GAS COMPANY submitted application to the Railroad Commission of the State of California for authority to issue $1,000,000 par value of its 6 per cent Cumulative Preferred Stock on Wednesday, January 10th. It is the intention of the company, as soon as authority to make such offering has been granted, to invite its customers, the public in Southern California, and its employes to purchase this stock and thus become associates and partners in the Company.

IF YOU ARE A CUSTOMER OF THE SOUTHERN CALIFORNIA GAS COMPANY, we believe you are getting gas service that meets your requirements and your approval. We honestly feel that about all that can be done in the way of enthusiastic and untiring work in the cause of good service is being done by our organization in your behalf.

SOUTHERN CALIFORNIA GAS DEPENDABLE SERVICE has perhaps become so much a part of your daily life that you have not noticed the steady, substantial growth of the Company that gives this service. This growth and the sound, substantial service giving position which this Company now occupies is now, perhaps, worthy of your active notice because of this announcement.

REALIZING THE GREAT VALUE OF A CLOSER COMMUNITY OF INTEREST with those upon whose good will this business is founded, the Southern California Gas Company extends an invitation to all of its customers to become profit-sharing partners in this long established and successful business, and to share as such, in its management and profits, by investing in its 6 per cent Cumulative Preferred Stock through direct purchase from the Company.

IN OFFERING THIS STOCK FOR SALE DIRECT TO OUR CONSUMERS, it is not primarily the purpose of the Company to secure capital. For a number of years, all of the capital that has been necessary to enable this Company to keep pace with the growth of the community has been raised through the regular investment banking channels. It is easier to raise money through that source than to engage in a campaign of this sort. The management of the Southern California Gas Company, however, desires to secure its own customers as partners and associates with us in this enterprise—yourself among them. We believe that you feel the same pride in the growth of Southern California that we do, and that you will realize that the extension of utility service is necessary for community advancement and that in investing in stock of the Southern California Gas Company you are contributing toward that purpose.

THE FINANCIAL POLICIES OF THE SOUTHERN CALIFORNIA GAS COMPANY have always been conservative with the result that the Company is today in a very strong financial position and its securities rank second to none in their class.

WATCH THE PAPERS FOR AN ANNOUNCEMENT OF THIS OFFERING. Full details regarding the stock and the advantages of an investment in it will be made at that time.

To assure getting particulars of this offering, fill in your name and address, clip and mail to **Securities Department Southern California Gas Company**, 950 South Broadway, Los Angeles, California.

Name..

Address (Street)..........................

City...

Southern California Gas Company

By Wm. G. Kerckhoff, President

Store Hours 8:30 to 5:30 Saturday 9 to 6 | Phone Glen. 2380. Private Branch Exchange to All Departments | LAST DAY COME EARLY | These Values Have Never Before Been Equaled Here

Every Item So Good You'll Want Some of Each. Come Early. It's the Last Day.

PENDROY'S
BRAND AT HARVARD

These Items Are for SATURDAY ONLY

SATURDAY ENDS OUR
January Clearance Sales

We Have Placed on Sale Unequaled Values Erom All Floors. COME!

$1.75 Yellow Rag Rugs
99c
Limit 2 Rugs to a Customer
Size 25x48 inches, Rag Rugs in yellow and white combinations, fringe ends, white stripe borders. Saturday only.

$5.00 and $7.50 C-B Corsets
$2.00
Made of silk brocade, in pink or white. Sizes 23 to 30. Rubber top, free hip, long skirt. Never before such values offered. Saturday only.

65c Fancy Ribbons
39c a yd.
Limit 3 Yards to a Customer
Sash and hair Bow Ribbons, beautiful moire and satin stripe combinations, assorted colors, up to 7 inches wide. Saturday only.

60c Curtain Voiles
29c yd.
36 inches wide, fine quality Curtain Voiles, broken plaids, 60c values. On sale Saturday only.

15c "LL" Unbleached Muslin
9c a yd.
Limit 10 Yards to a Customer
Full yard wide Standard LL Unbleached Muslin. For Saturday only.

50c Turkish Towels
29c
Limit 4 Towels to a Customer
Size 20x40 inches, heavy double thread Turkish Towel, hemmed ends. For Saturday only.

$1.50 Ladies' Silk Hose
89c pair
Limit 3 Pair to a Customer
Ladies' colored pure thread silk Hose, semi-fashioned, reinforced heel and toe; colors, polo, sand, castor, beige, grey, brown, navy. Saturday only.

90c Kayser Knit Union Suits
59c suit
Limit 2 Suits to a Customer
Kayser Knit Union Suits, tape and regulation tops and shell and tight knee. All standard sizes. Saturday only.

Willard's 85c and 65c Box Stationery
39c box
Limit 1 Box to a Customer
Grey and cream boxes, assorted flaps, in white and colors; some have 100 sheets and 100 envelopes. Saturday only.

$2.00 Single Blanket
$1.19
Limit 4 Only to a Customer
Size 68x80, plain grey twill, single Blankets; colors, grey, tan with pink and blue stripe borders. Saturday only.

$1.00 Brassieres
50c
in cotton mesh, cotton brocade or muslin pink or white, size 34 to 54, front or back fastening. Saturday only.

Aluminum Roaster
69c
Limit 1 to a Customer
Pure aluminum round Roaster, a value you can't afford to pass up. Basement Store. Saturday only. Be here early.